

REGISTERED SURVEYOR - 10,100 LBS. INCH  
ASTORIA, OREGON

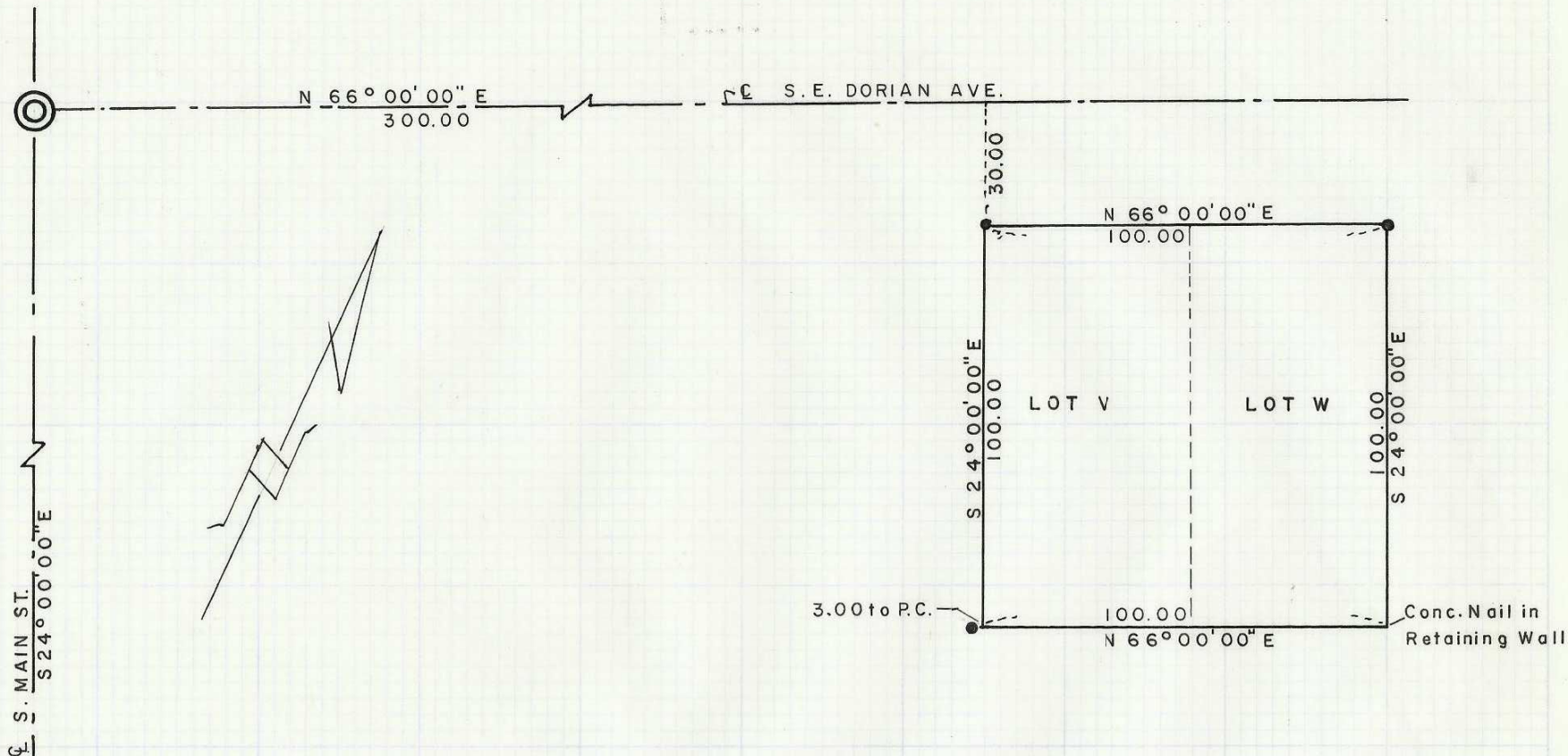

D-34-Ax

LEGEND

- ⊙ Monuments Found
- 1/2" x 24" Reinforcing Rod Set

R.B. Mon. No. 9

REGISTERED  
OREGON  
LAND SURVEYOR

*Ralph P. Thompson*

MAY 13, 1960  
RALPH P. THOMPSON  
506

SURVEY FOR WESLEY KORMAN  
LOTS V & W, BLOCK D, ORIGINAL  
TOWN OF PENDLETON PLAT  
PENDLETON OREGON

Date: 9-21-67 Scale: 1" = 40'

**RALPH THOMPSON**

REGISTERED LAND SURVEYOR  
P. O. BOX 1082, PENDLETON, ORE. 97801

D-34