

MAP OF SURVEY
IN
NE 1/4 of the SE 1/4 of Sec. 3
T2N, R32E, W.M., UMATILLA CO., OREGON

D-9-Ax

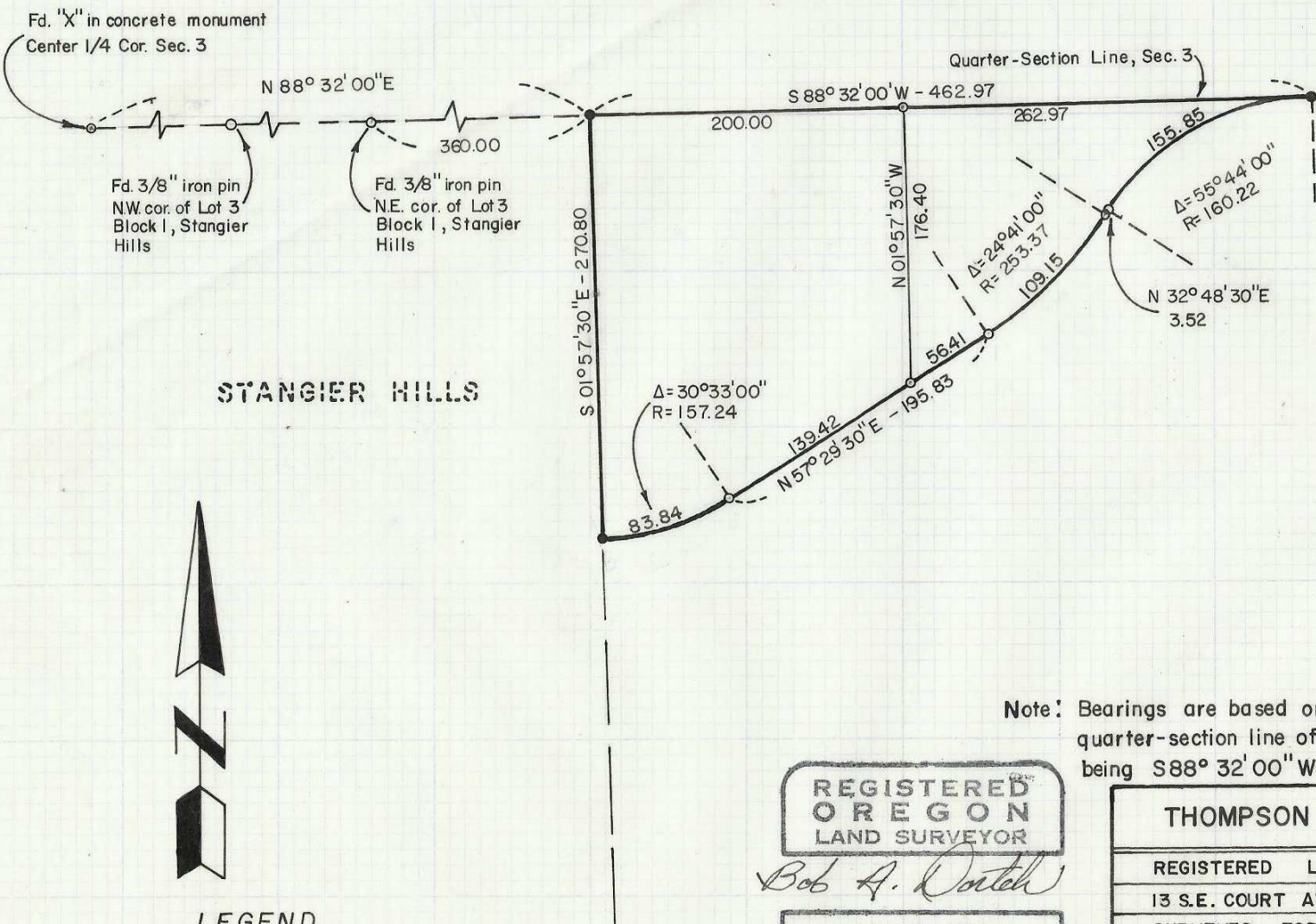

STANGIER HILLS

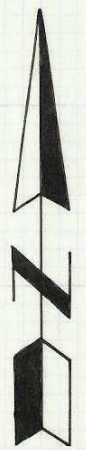

LEGEND

- Denotes 3/4" iron pin set
- Denotes 1/2" iron pin set (unless otherwise specified)

Note: Bearings are based on the east-west quarter-section line of Section 3 as being S 88° 32' 00" W.

REGISTERED
OREGON
LAND SURVEYOR

Bob A. Dortch

JULY 10, 1964
BOB A. DORTCH
640

THOMPSON & DORTCH
REGISTERED LAND SURVEYORS
13 S.E. COURT AVE., PENDLETON
SURVEYED FOR MRS. E. GILLANDERS
SURVEYED BY B. A. DORTCH
SCALE 1" = 100'
Feb. 23, 1967

D-9

K&E ALBANY, OREGON 97102
 NON-REPRODUCIBLE TO X-10 TO THE INCH
 10 8541
 KUPPEL & EGGERT CO.
 ASTORIA, OREGON