

A-44-A X

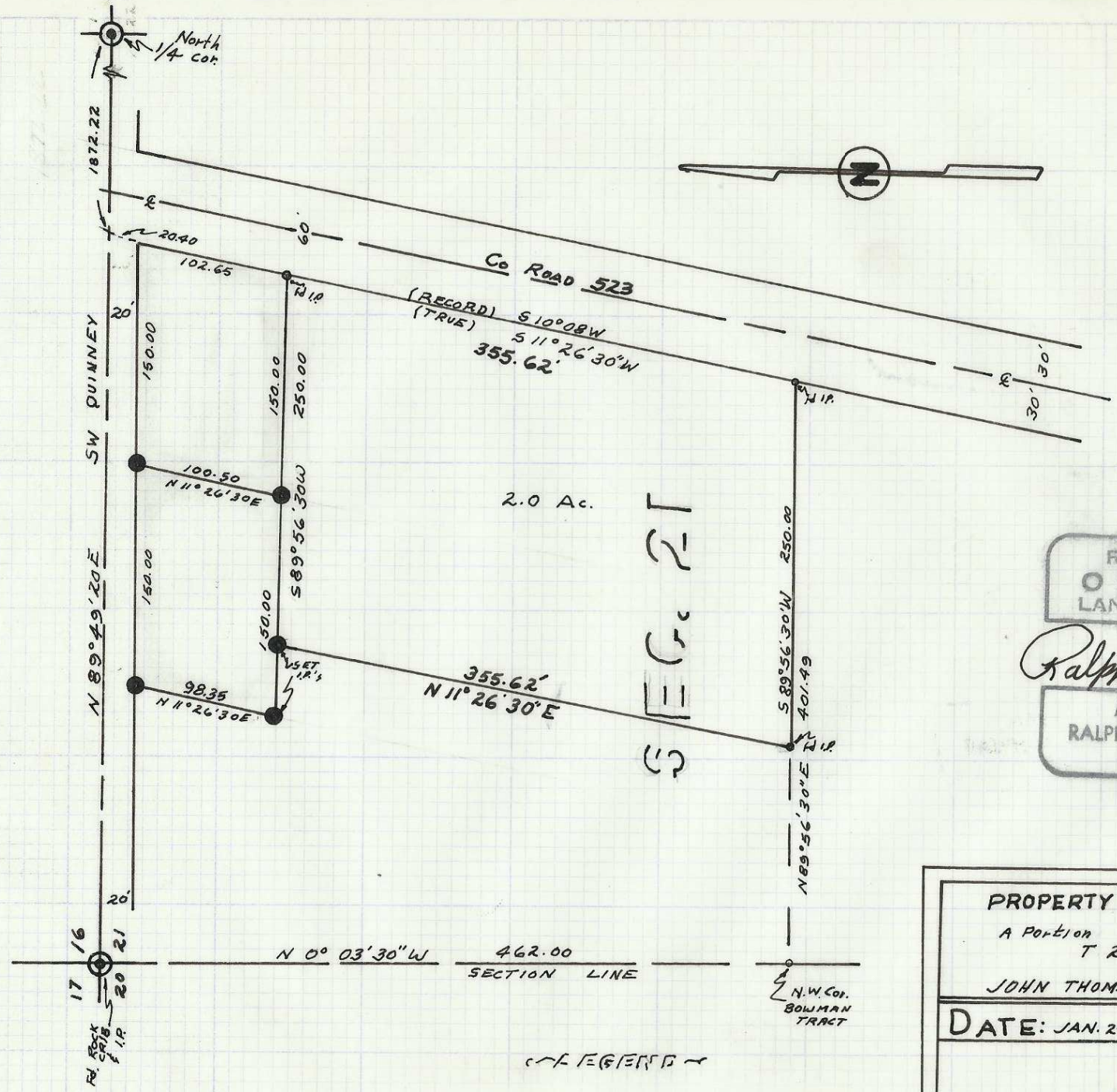

REGISTERED
OREGON
LAND SURVEYOR

Ralph P. Thompson

MAY 13, 1960
RALPH P. THOMPSON
506

PROPERTY SURVEY OF
A Portion of NW 1/4, Sec. 21
T 2N R 32
for
JOHN THOMAS - PENDELTON, ORE.

DATE: JAN. 24 1964 SCALE: 1"=100'

R. P. THOMPSON
REGISTERED PROFESSIONAL LAND SURVEYOR
13 S. E. COURT AVE. PENDLETON, OREGON

- ~ Indicates I.P.'s Found
 ⊙ ~ Indicates Mon's Found
 ● ~ Indicates I.P.'s Set

A-44
 10 3641
 10 X 10 TO THE INCH