

○ DENOTES 1/2" IRON PIN SET

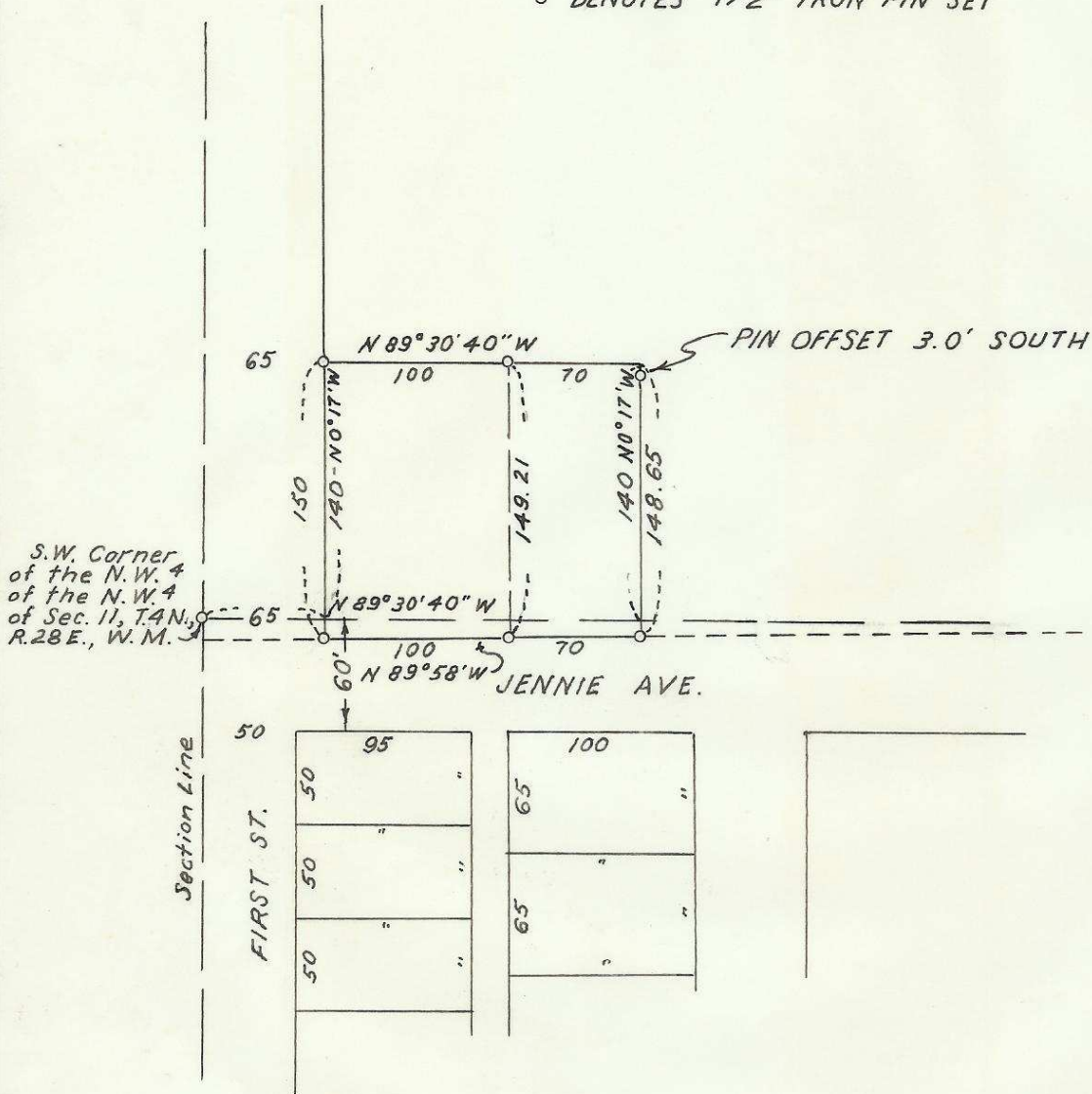

4N-18-100
A-19

REGISTERED
OREGON
LAND SURVEYOR

Leland H. Ascher

JULY 10, 1964
LELAND H. ASCHER
635

HAYES SAND HARRIS			
SURVEY FOR			
STEWARTS' MARKETS, INC.			
PARCEL IN			
SEC. 11, T. 4 N., R. 28 E., W.M.			
SCALE	DATE	DRN. BY	DRNG. No.
1"=100'	8-12-64	RLG	64-157-C

A-19

A-19-A