

RALEY'S ADDITION

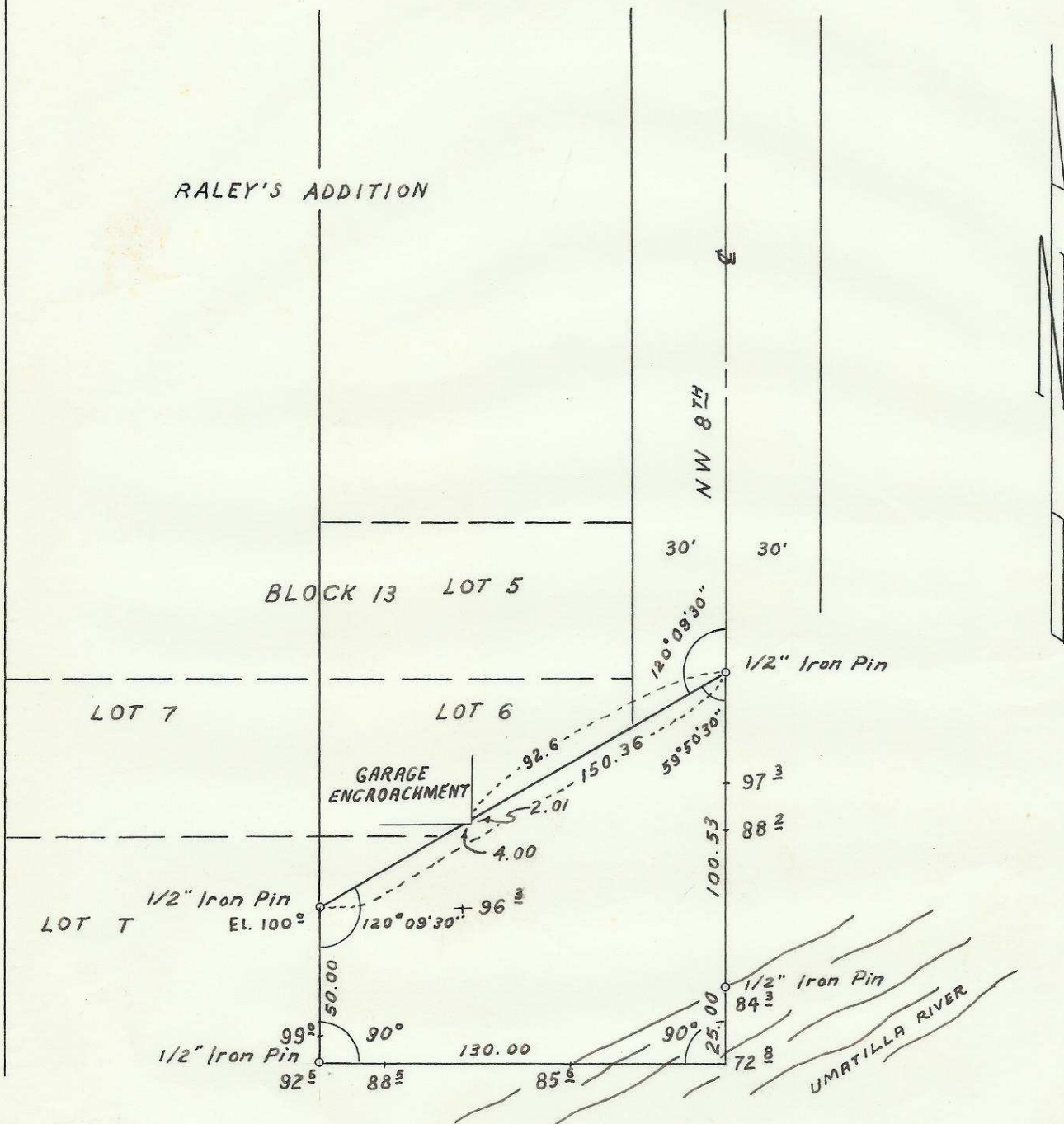

REGISTERED
OREGON
LAND SURVEYOR

Leland H. Ascher

JULY 10, 1964
LELAND H. ASCHER
635

HAYES AND HARRIS

SURVEY FOR

DENNIS HACHLER
PARCEL IN SEC. 10
T. 2 N., R. 32 E., W.M.

2N-32-10AB

SCALE	DATE	DRN. BY	DRNG. NO.
1"=50'	7-8-64	RLG	64-194