

Fnd 5/8" IR.
NE 1/4 Sec. 5

E PUNKIN CENTER RD.

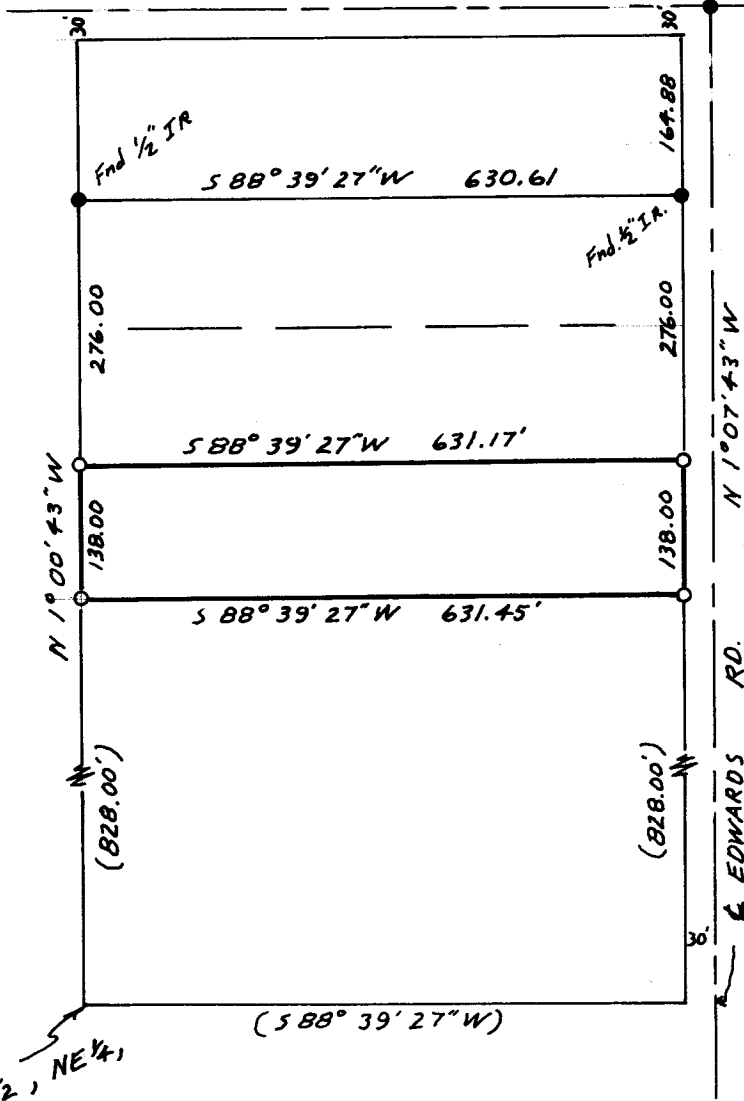

SURVEY & BEARINGS ARE
BASED ON June 1978
EDWARDS SURVEY

S.W. Cor. E 1/2, NE 1/4,
NE 1/4, Sec. 5

RECEIVED BY

Umatilla County Surveyor

Date: 2/8/17

Rec'd By: CT

No.: 17-015-AX

SURVEY FOR DICK WELSHEIMER

LOCATION NE 1/4

SEC. 5, T 4 N, R 29 E, W.M., UMATILLA COUNTY, OREGON

DATE 8/25/78

SCALE: 1" = 200'

• **MONUMENTS FOUND**

(000) OF RECORD

• **1/2" IRON RODS SET**

JOB NO. 57808319

G. Dennis Edwards

OREGON
JULY 16, 1971
G. DENNIS EDWARDS
951

EDWARDS SURVEYING

567-3336

**P. O. Box 763
Hermiston, Ore.**