

NOTE: A FENCE ENCROACHES 1' ON EAST SIDE OF PARCEL

○ DENOTES 1/2" IRON PIN SET

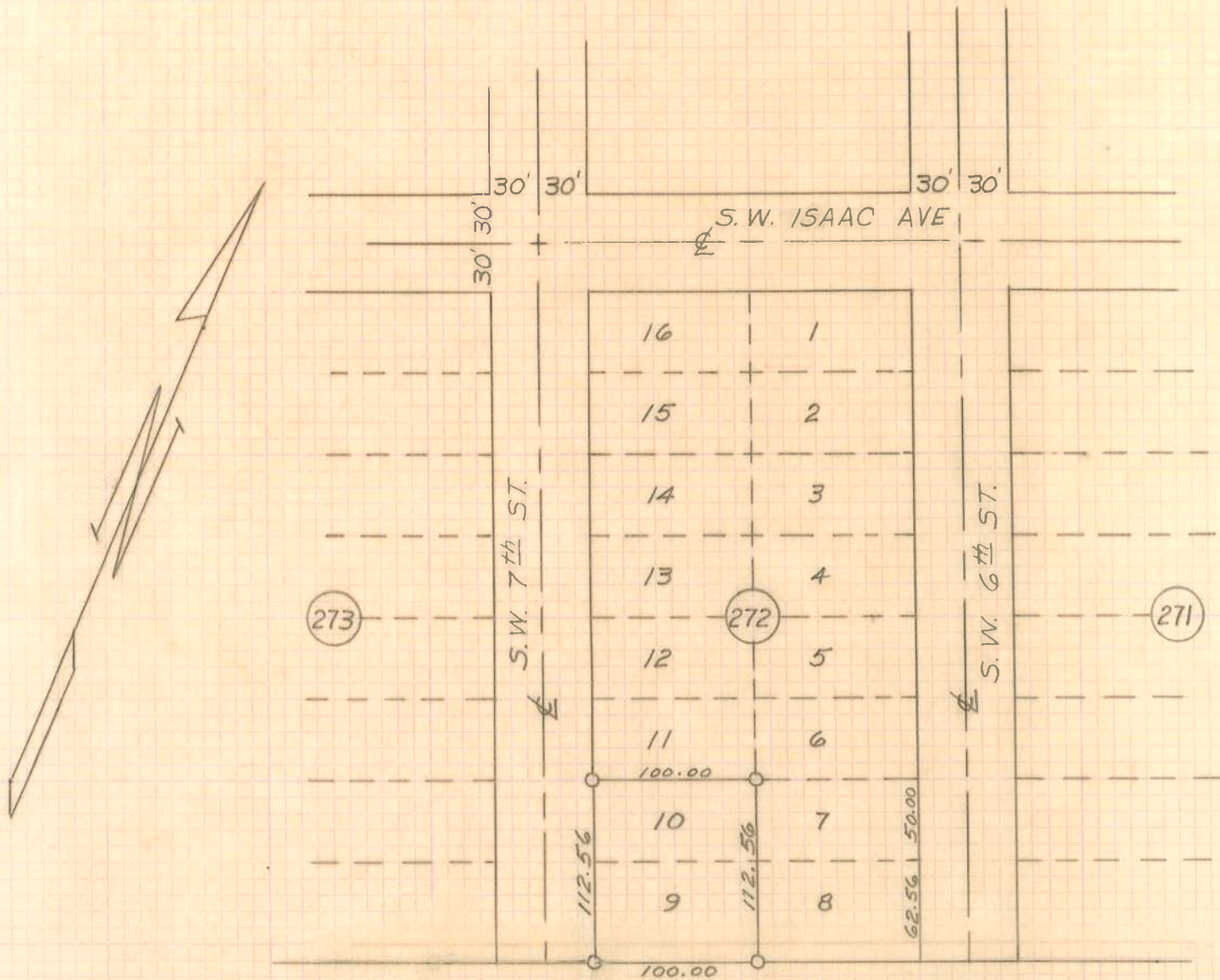

REGISTERED
OREGON
LAND SURVEYOR

Leland H. Ascher

JULY 10, 1964
LELAND H. ASCHER
635

14-080-Ax

WAYNE O. HARRIS & ASSOCIATES

SURVEY FOR
ROBERT PFEIFFER
LOTS 9 & 10 BLOCK 272
RESERVATION ADDITION
PENDLETON, OREGON

SCALE	DATE	DRN. NO	DRNG. NO.
1"=100'	11-22-65	LHA	65-220