

N.W. Cor. of S.W. 1/4 of N.E. 1/4 of Sec. 11, Twn 4 N., R 28 E.W.M.
 500' 5 89° 31' E

N 89° 31' W

1/6 LINE

JENNIE AVE.

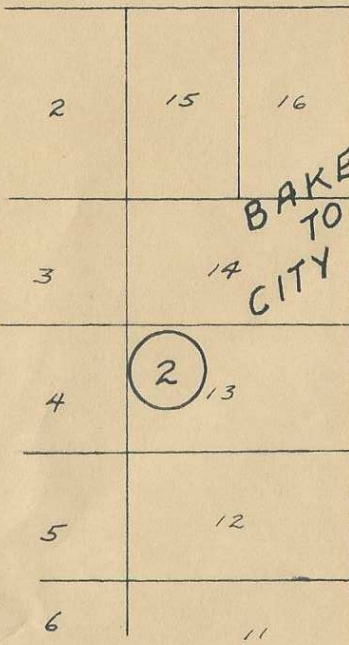

BAKERS ADDN.
 TO THE
 CITY OF HERMISTON

8' PLACE

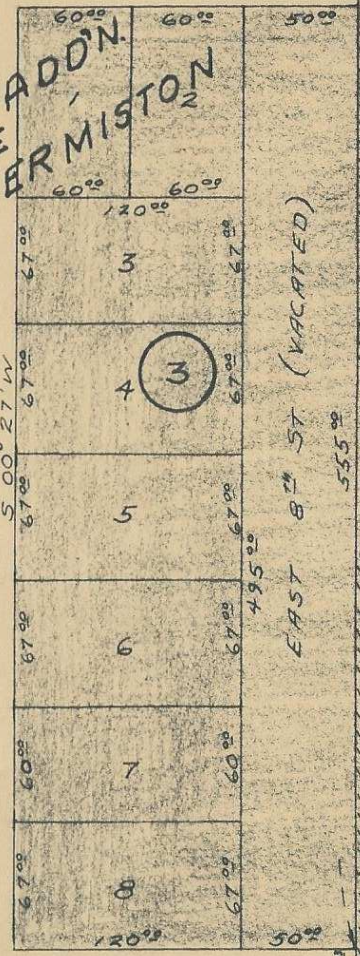

EAST 8th ST (VACATED)

CATHERINE AVE.

TRACT DESCRIBED
 IN BOOK 256
 PAGE 333

4N2811AC
 08-30-4x

OWNERSHIP MAP
 FOR
 MR. JOHN BURKE

Scale: 1" = 100'
 DATE: 2-14-61

STANLEY G. WALLULIS
 CONSULTING ENGINEER
 P.O. Box 91
 PENDLETON OREGON

