

PLAT OF SURVEY OF S $\frac{1}{2}$  SW $\frac{1}{4}$  SEC. 25

Township 6 North Range 34 East

Surveyed by Order of Circuit Court May 3, 1931  
Scale 8" = 1 Mile

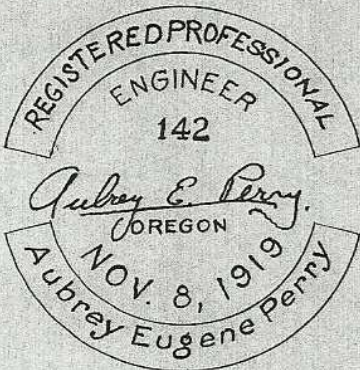
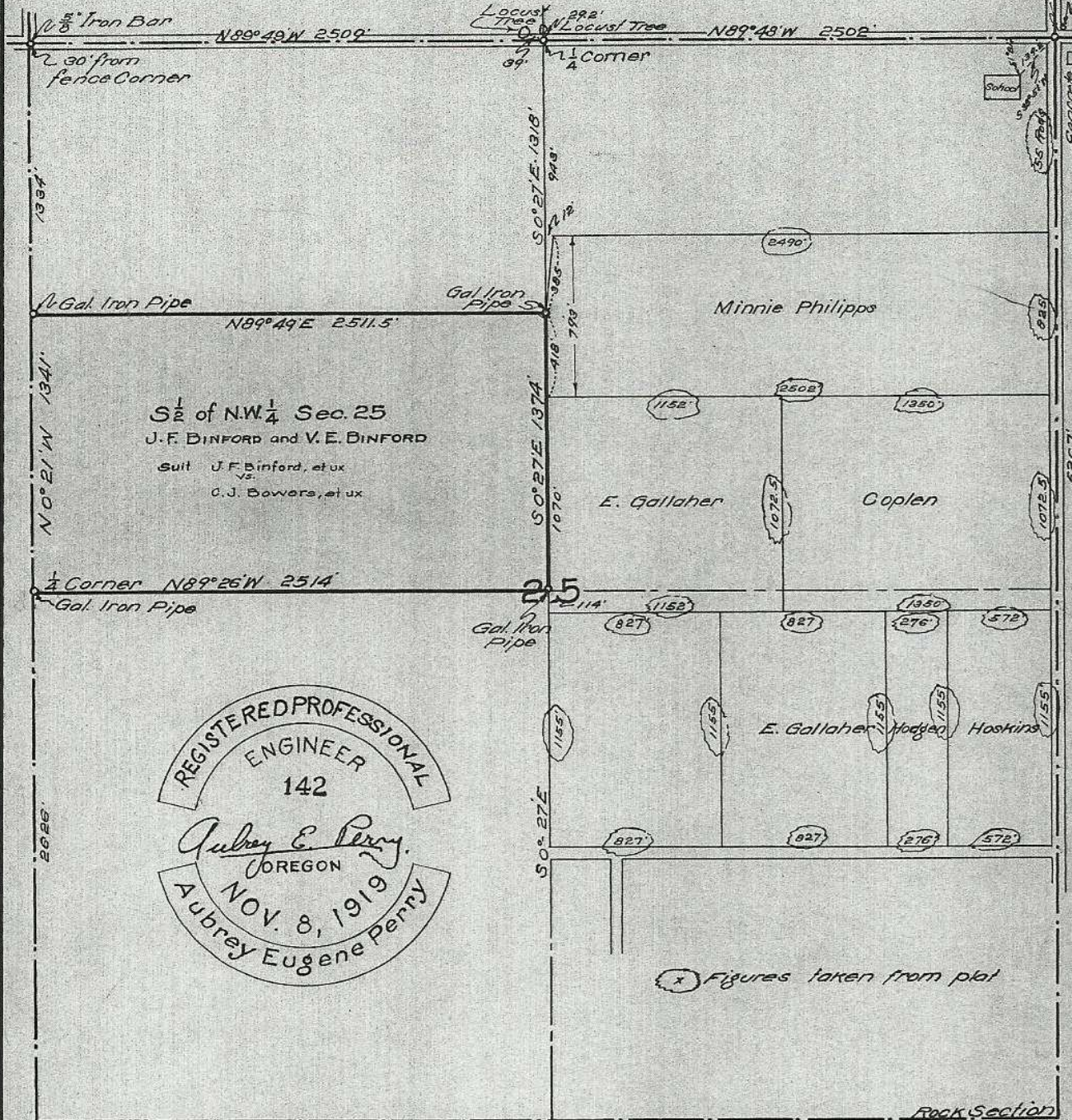

\* Figures taken from plat

Copied from Plat in Suit J.F. Binford vs. C.J. Bowers # 4879-E

Hartman & Abstract Co,  
Pendleton Oregon

07-20-Ax

In the Circuit Court of the State of Oregon for Umatilla County.

J. F. Binford and V. E. Binford,  
husband and wife,

Plaintiffs

VS

C. J. Bowers and Laura V. Bowers,  
his wife,

Defendants.

)  
Report of Surveyor  
on Survey of Land  
and Marking Corners.  
)

-----

Pursuant to the order of the Court, I made a survey of the South Half of the Northwest Quarter of Section 25, Tp. 6 N.R. 34, E.W.M. on the 3rd day of May, 1931, and marked all the corners by driving in at each corner a 3/4" galvanized iron pipe 30" long, leaving the top extended 6".

A Plat of the Survey is herewith attached, showing the length of all lines run and true bearing of all lines as taken and computed by a solar observation upon the sun.

The exact description of the land fenced and used by Mr. J. F. Binford and V. E. Binford, his wife, is as follows:

Beginning at the Northeast corner of the South Half of the Northwest Quarter of Section 25, Tp. 6 N.R. 34, E.W.M., which is at the intersection of the fences running North and South and West from said corner and is located N 89°-48' W--2502 ft. to the 1/4 section corner, thence S 0°-27' E--1318 ft. from the Northeast corner of the said Section 25; and thence running S 0°-27' E--1374 ft. along the fence line on the North and South center line thru Section 25 to the intersection of the fences running North and South and West from the center of Section 25; thence N 89°-26' W--2514 ft. along the fence line to the 1/4 section corner at the intersection of the fences on the west line of Section 25; thence N 0°-21' W--1341 ft. along the fence line on the west side of Section 25 to the intersection of the fence line running East; thence N 89°-49' E-- 2511.5 ft. along the fence line to the point of beginning.

Aubrey E. Perry  
Surveyor for Umatilla County, Oregon.

Subscribed and sworn to before me this 25th day of May, 1931.

(Seal)

Charles E. Burnett  
Notary Public State of Oregon  
My Commission Expires Oct. 14,  
1932.

07-71-A8