

N.E. CORNER OF W 1/2 SW 4  
 SEC 1 T. 5 N. R. 35 E W.M.

ROCK +

70

30

OREGON STATE HIGHWAY

S. 0° 56' E  
 1245.2

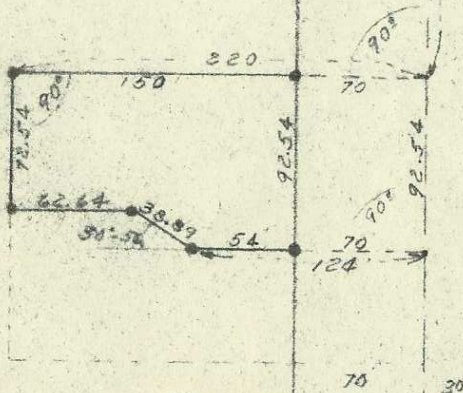

70

30



• 1/2 IRON PINS SET

SCALE 1" = 100

G.M. NEWBILL

LICENSED LAND SURVEYOR

14 N. Second

Walla Walla, Wash.

Phone JA 5-2683

Surveys

A SURVEY

Descriptions

FOR

GUY WRINKLE ET AL

Sub Divisions

MILTON-FREEWATER ORE.

Date

3/20/59

Drawn By

G.M.N.

Checked By

No.

2112

07-34-Ax