

ORE. WASH. HIWAY  
PK MAIL

C/L RIVERSIDE AVE. N. 89° 19' W.

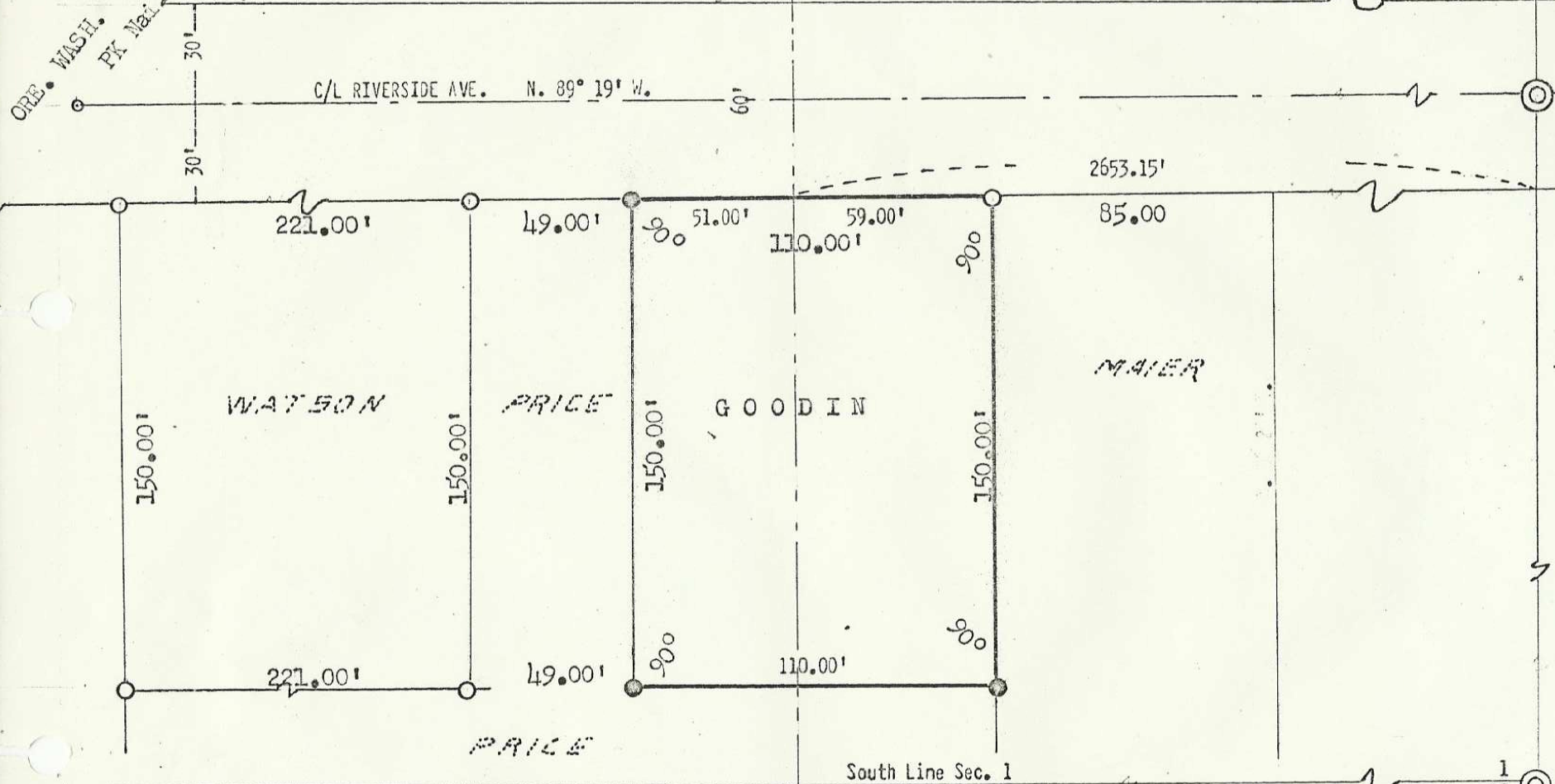

LEGEND

- ⊙ Indicates Monument Found
- Indicates Iron Pins Found
- Indicates Iron Pins Set

Basis of Bearings was taken from a recorded survey showing Riverside Ave. as being N. 89° 19' W. The distance along the South line of Riverside Avenue was taken from Pierce's Home Tracts recorded in the Book of Plats, Book 6, Page 4, Umatilla County Courthouse.

N-S c/l Sec. 1

REGISTERED  
**OREGON**  
LAND SURVEYOR

*Ralph P. Thompson*  
MAY 13, 1960  
RALPH P. THOMPSON  
506

PROPERTY SURVEY FOR BETTY GOODIN Located in the SE $\frac{1}{4}$ of the SW $\frac{1}{4}$ and the SW $\frac{1}{4}$ of the SE $\frac{1}{4}$ of Sec. 1, T. 2 N. R. 32 E. W. M.	
Scale: 1" = 50'	Date: 11-5-71
Ralph Thompson Registered Land Surveyor P.O. Box 1082 Pendleton, Oregon	

06-411-Ax