

Vicinity Map
 showing location of Geo. A. McKay tract in
 the N. 1/2 of N.E. 1/4 of Sec. 12, T. 5 S., R. 33 E., W. 4 M.
 scale: 1 inch = 400 Feet.

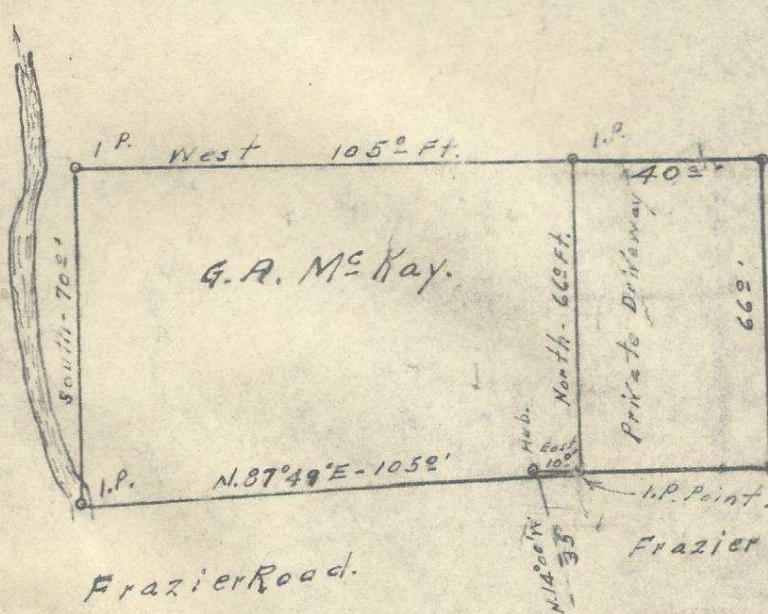

Map of
 George A. McKay tract
 located in N. 1/2 of N.E. 1/4 Sec. 12
 Twp. 5 S., Range 33 E., W. 4 M.
 Surveyed, staked & platted Nov. 1952
 By W. E. O. Criger.
 Scale: 1" = 40'

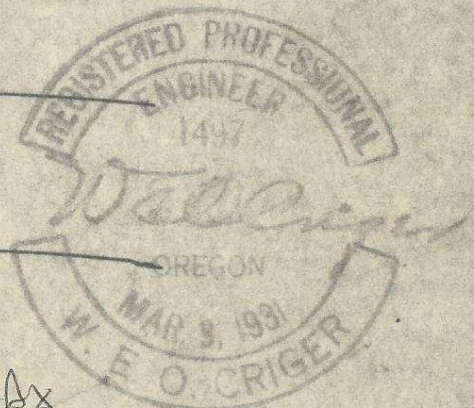

Hugh S. McKenzie

06-368-Ax
 Lehman Spr. - G. A. McKay

4

N. 1/4 corner of Section 12.

U.S.F.S. Frazier Road N.E. Cor. Sec. 12 Found. B.T. Found.

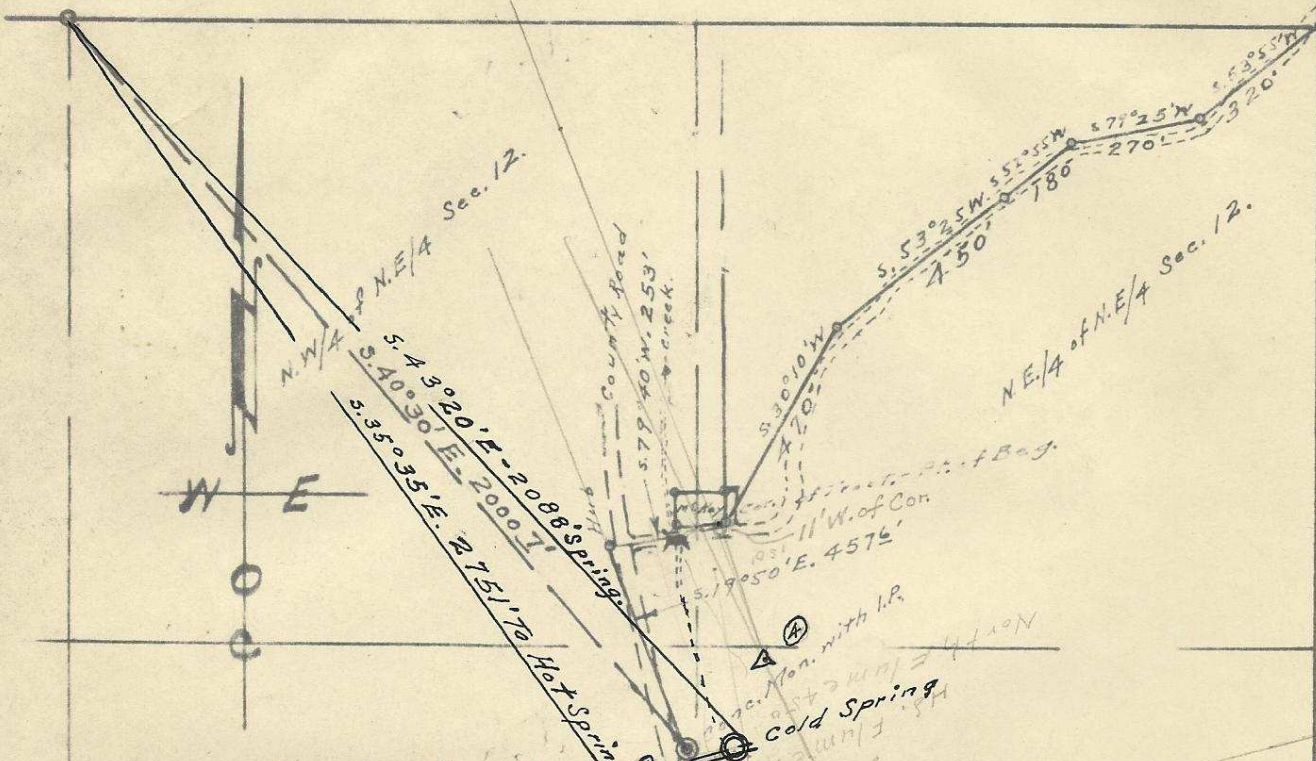

Vacinity Map showing location of Geo. A. McKay tract in the N/2 of N.E/4 of Sec. 12, Twp. 5 S., Range 33 E.W.M. Scale: 1 inch = 400 Feet.

Spring Creek



Map of George A. McKay tract located in N/2 of N.E/4 Sec. 12 Twp. 5 S., Range 33 E.W.M. Surveyed, staked & platted Nov. 1952 by W.E.O. Criger. Scale: 1" = 40'



Hugh S. McKenzie

06-368-Ax

Lehman Spr. - G.A. McKay

(4)

To F. B. Hayes - Co. Surveyors.

W. E. O. CRIGER
CONSULTING ENGINEER

Memorandum of field notes for survey

17 - Sec. 12 - T. 5 S., R. 33 E. W. M.

From the N. E. Cor. of Sec. 12, T. 5 S., R. 33 E. W. M., which is a well marked corner with plainly marked Bearing trees, (this corner checked and marked by the U. S. F. S.; U. S. Land office and other Government agencies), I thence ran a traverse as follows S. $53^{\circ}55'N$. 320 ft., thence S. $79^{\circ}25'W$. 270 ft., thence S. $52^{\circ}55'W$. 180 ft., thence S. $53^{\circ}25'W$. 450 ft., thence S. $30^{\circ}10'W$. 470 ft., to the S. E. corner of the McKay tract. —

Also from the N/4 Cor. of said Sec. 12 - I ran South $40^{\circ}30'E$. 2000 $\frac{1}{2}$ ft., to a concrete monument with an iron pin imbedded in it, thence N $19^{\circ}50'W$. 457 $\frac{1}{2}$ ft., and set a hub; thence ran N. $79^{\circ}40'E$. 253 $\frac{1}{2}$ ft., to the S. E. corner of the McKay tract; I thence ran north 166 $\frac{1}{2}$ ft., and set an iron pin; thence due west 105 $\frac{1}{2}$ ft., and set an iron pin for the N. W. Cor.; thence due south 70 $\frac{1}{2}$ ft., and set an iron pin for the S. W. Cor.; thence N. $87^{\circ}49'E$. 105 $\frac{1}{2}$ ft., to the point of beginning of the tract, which is an iron pin and is the S. E. corner of the McKay tract.

W E O Criger. —