

S.W. Isaac Ave.

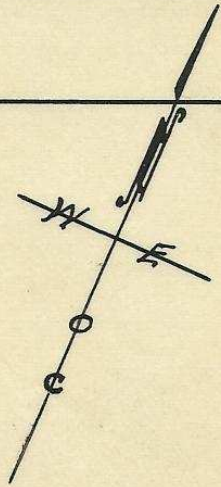

60'

60'

S.W. 2nd St.

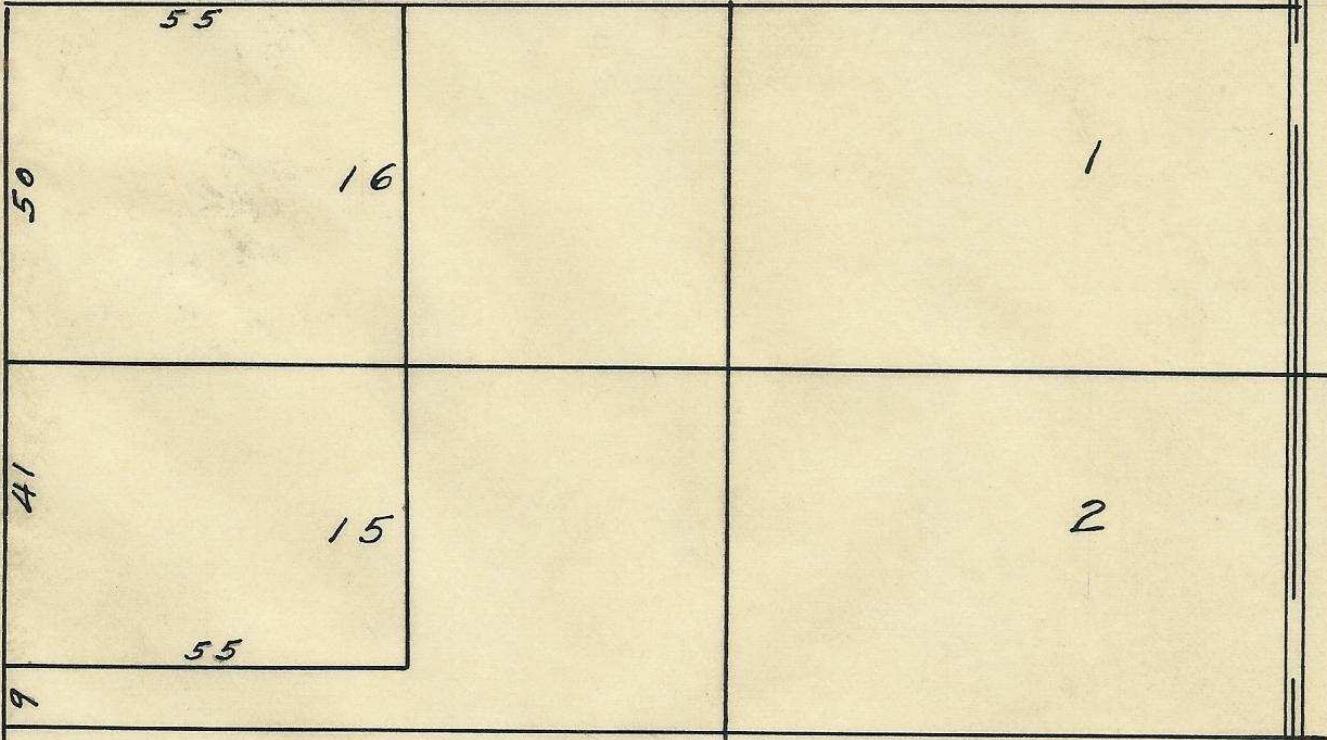

267

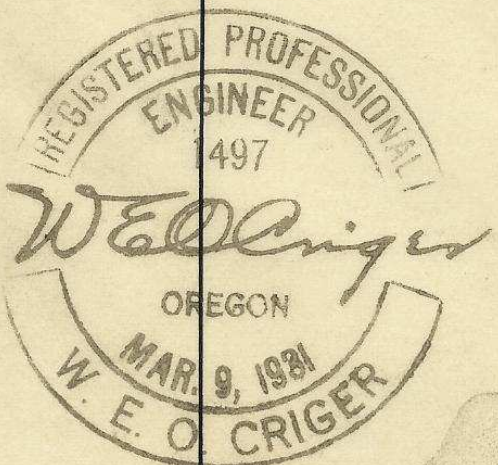

14

Plat showing Lot 16 of Block 267 of Reservation Addition to the City of Pendleton, Oregon.

2N3211CB Scale: 1 inch = 30 Feet.

Surveyed, Staked & Platted, April-1948; By W.E.O. Criger.

The westerly 55 Ft. of Lot 16 - and the westerly 55 Ft. of the northerly 41 Ft. of Lot 15 of Block 267 of Reservation Addition to the town, now City, of Pendleton-Oregon.

06-205-Ax