

Shaded Areas NEWMAN  
Total Area 55.1 Acres

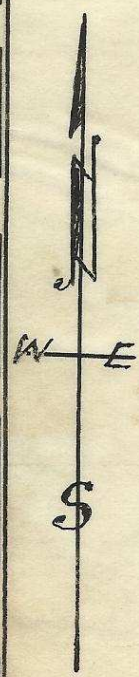
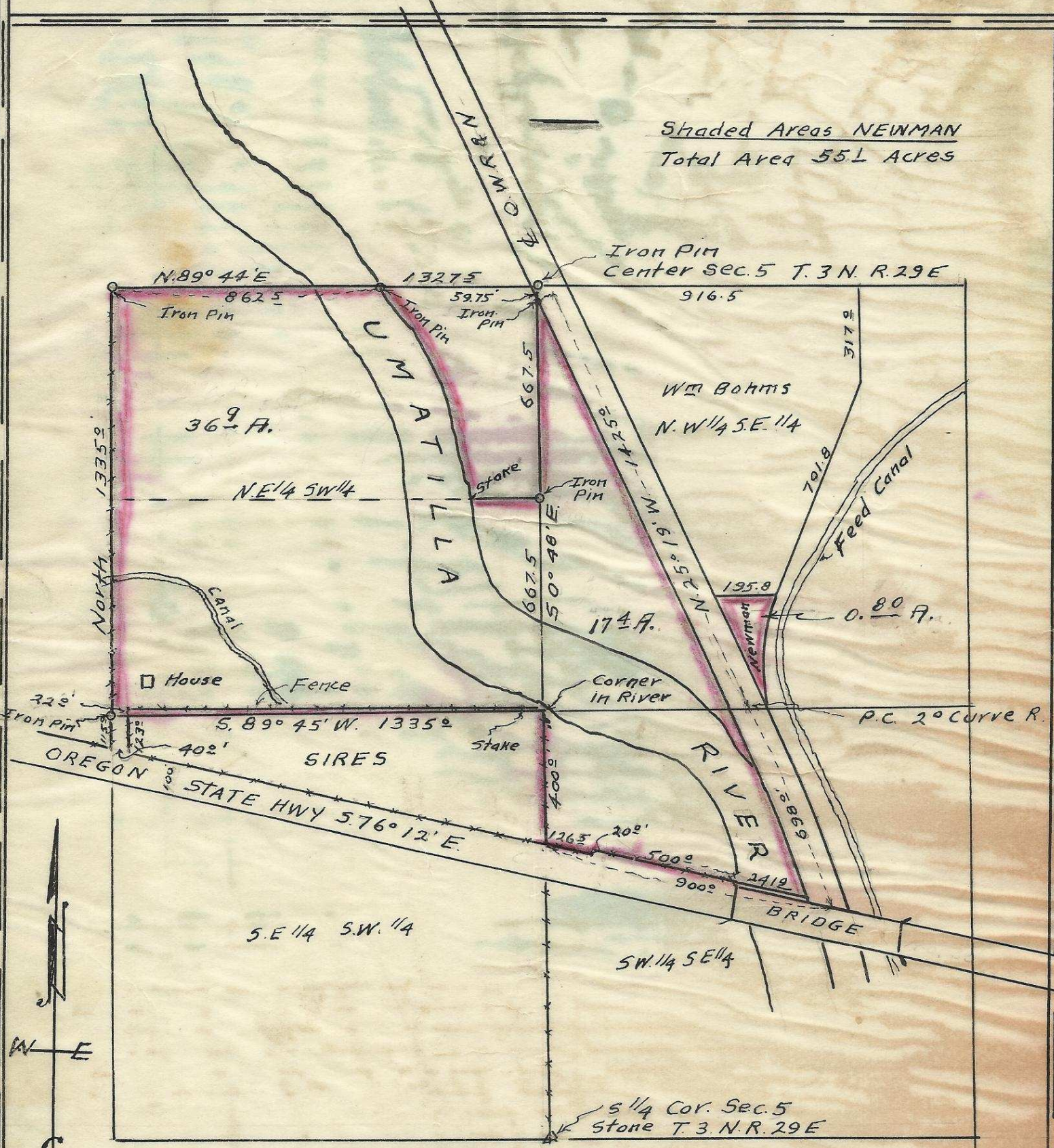

PLAT  
OF

TRACT OF LAND SURVEYED FOR  
GILBERT J. NEWMAN & SARAH A. NEWMAN  
Located In Section 5 T. 3 N. R. 29 E. W. M.  
In Umatilla County Oregon. Surveyed  
and platted April 1952 By H. L. Melton  
Reg. Prof. Engineer Ore. No. 1337. Scale 1" = 400'

06-22-14