

N.W. FURNISH AVE.

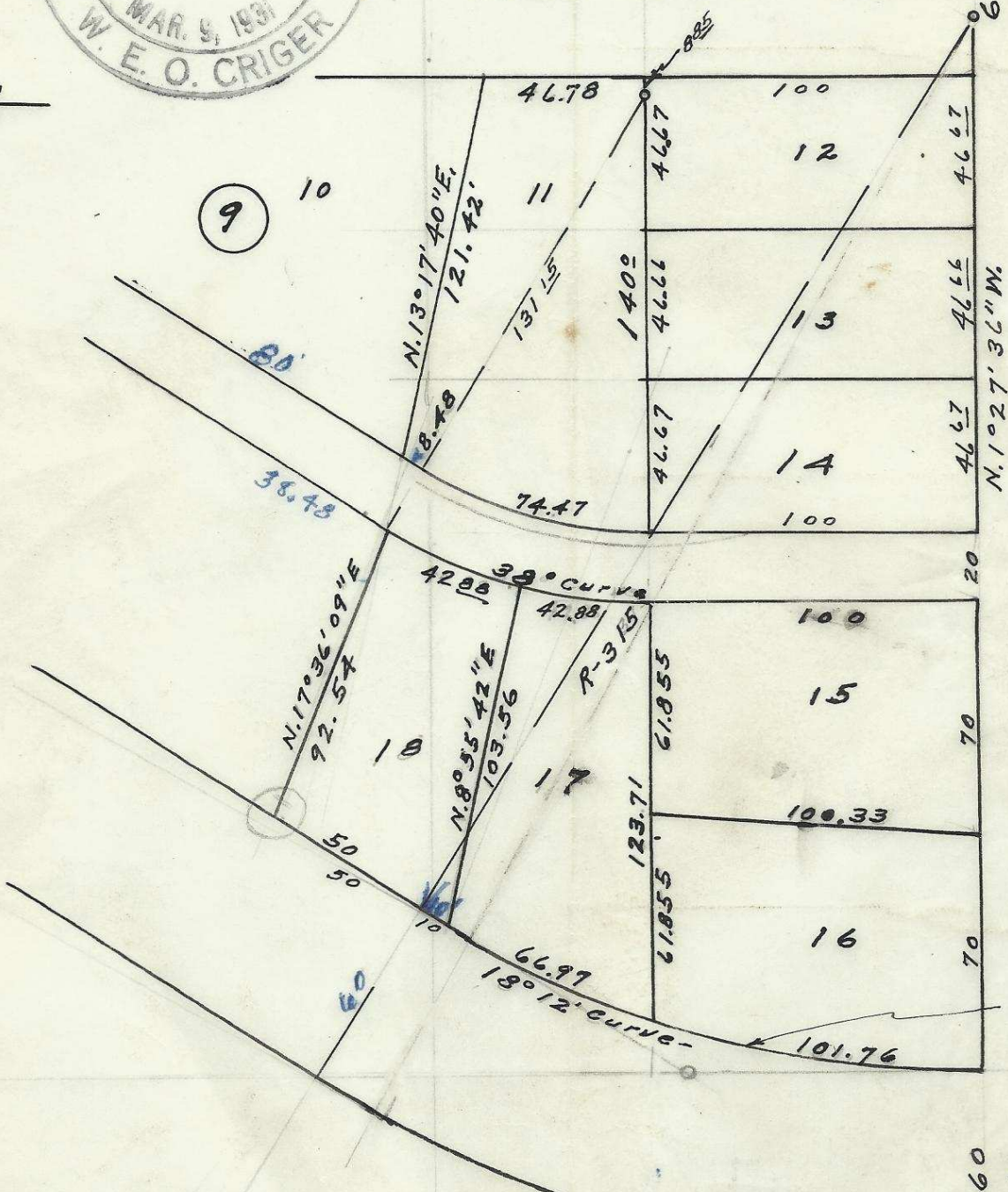

N.W. 12th St.

$\Delta 33^{\circ}15'$
 $D=18^{\circ}12'$
 $T=91.8$
 $L=178.73$

60 N.W. ELLIS

Plat of Part of Block 9 - of
Irvington Heights Addition to
the City of Pendleton, Oregon -
surveyed, staked & platted - June 1951 -
By W. E. O. Criger. Scale: 1" = 50'

32-3 CD

OG-187-A

Mr. Fletcher-

$\frac{1}{2} = 16^{\circ}37'$