

WEISSENFLUH ADDITION TO THE TOWN OF UKIAH
 STATE OF OREGON S.S.
 COUNTY OF UMATILLA

I, F.B. Hayes being duly sworn do certify and affirm that I have correctly surveyed the land as represented by the above plat the exterior boundaries of which are described as beginning at the concrete monument at the center of Sec. 14, T5S, R31, running thence South a distance of 480 feet thence East a distance of 620 feet thence North a distance of 480 feet thence West 620 feet to the point of beginning.

F. B. HAYES



Scale 1" = 100'

20 Dec 1943

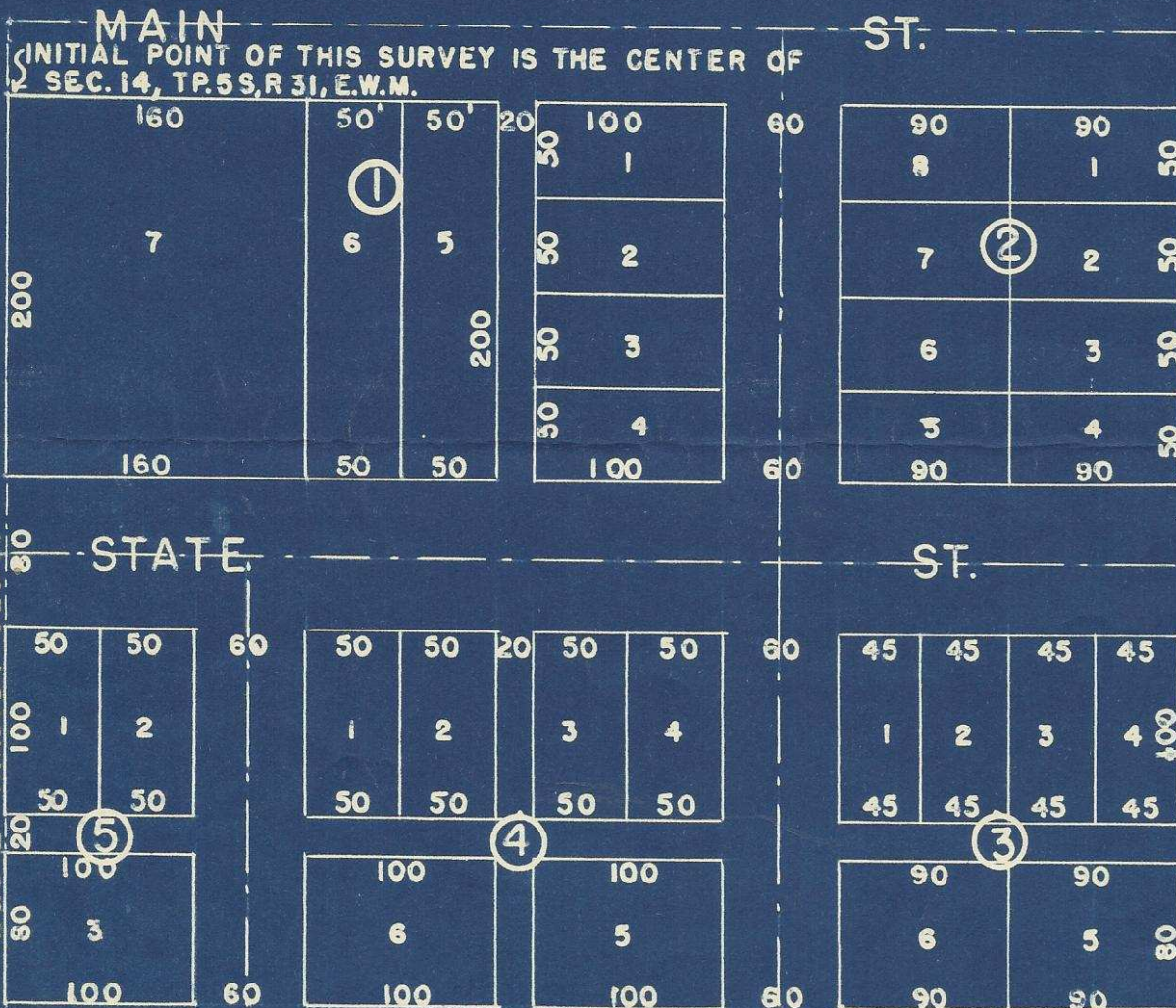

(H.D.)

Hartman & Abstract Co,
 Pendleton Oregon