

Point of Beginning

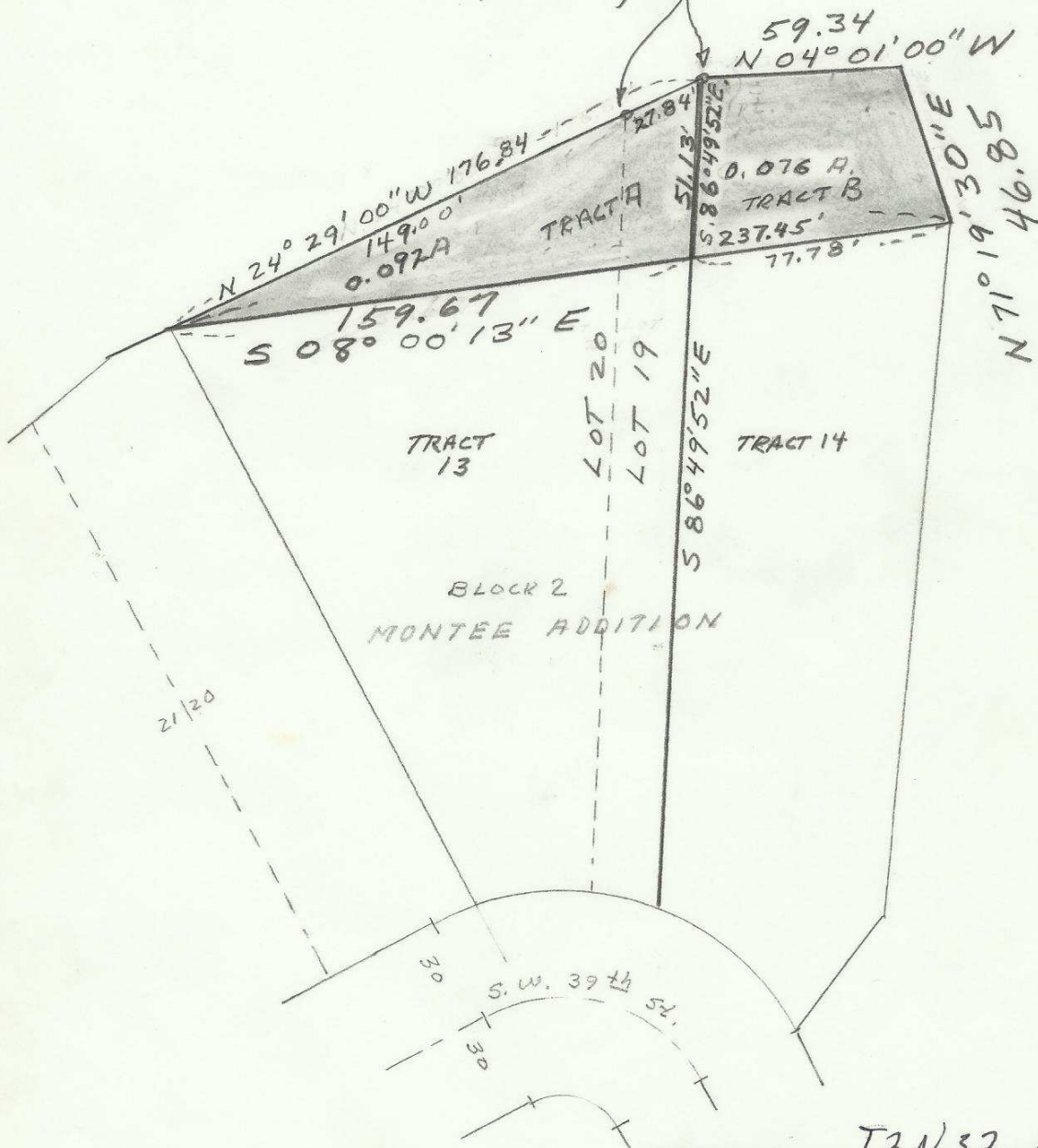

REGISTERED PROFESSIONAL  
ENGINEER  
#408  
DONALD L. STAEBLER  
JULY 9, 1968

*Donald L. Staebler*

T2N3216CA

LAND SURVEY & DESCRIPTION  
FOR JOHN FIX  
IN MONTEE ADD., PENDLETON, ORE.

DATE: 3-6-75 | SCALE: 1"=50'

DONALD L. STAEBLER  
CONSULTING ENGINEER  
R.O. BOX 91  
PENDLETON OREGON 97801

04-183-Ax