

LOT 7  
 RESERVATION ADDITION  
 TO THE CITY  
 OF  
 PENDLETON, OREGON

LOT 8  
 BLOCK 72

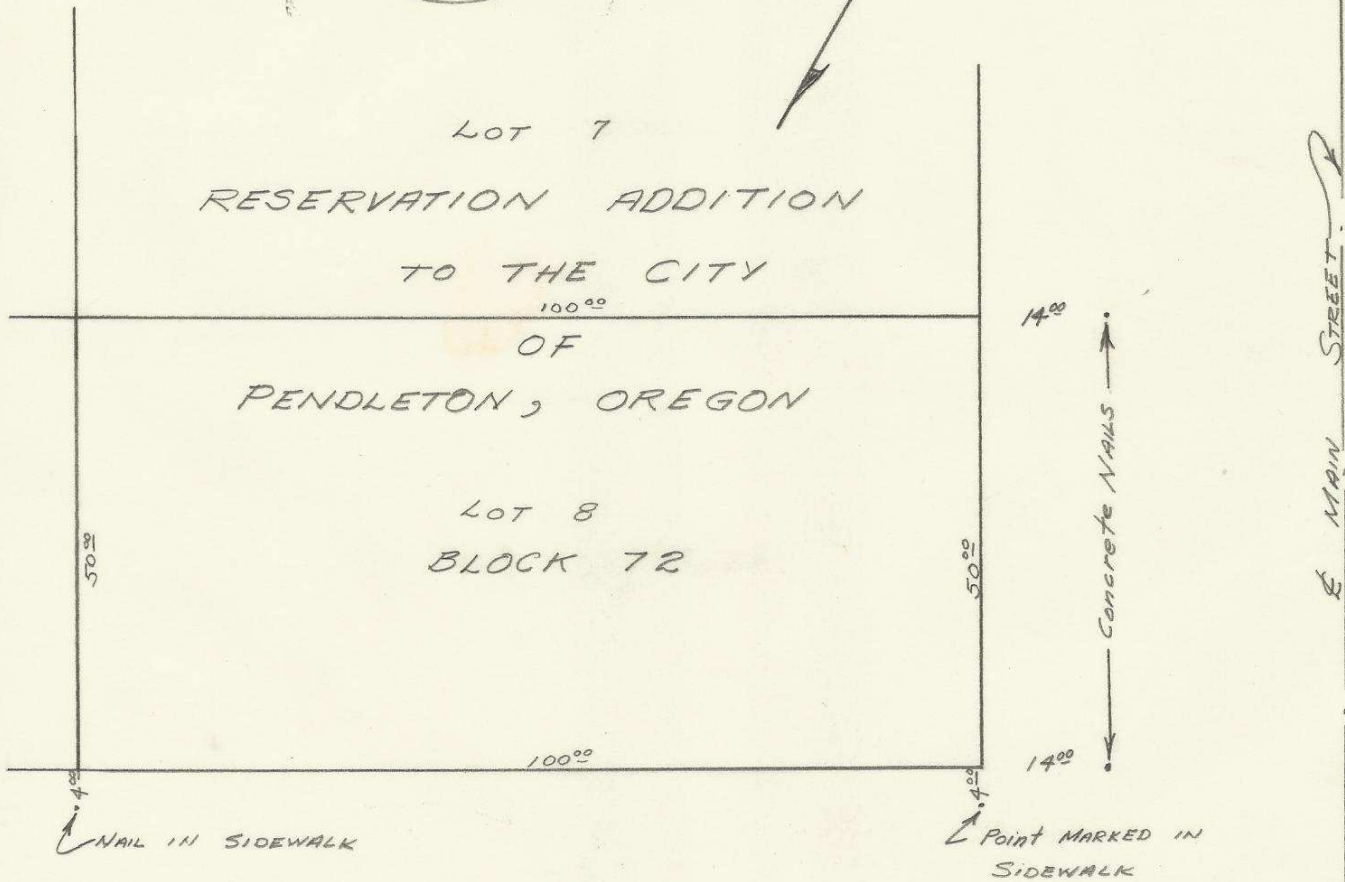

2N3211BC

LOT SURVEY FOR  
 E & H CONSTRUCTION

Scale: 1" = 20'      Date: 6-29-63

STANLEY G. WALLULIS  
 CONSULTING ENGR.  
 P.O. Box 91

PENDLETON      OREGON

99-220-AX