

David L Haddock, Surveyor and Engineer  
P.O. Box 1574 (541) 276-2174  
Pendleton, OR. 97801

# HADDOCK SURVEYING



GPS  
ELECTRONIC TOTAL STATION

Surveyed: November 25, 1996

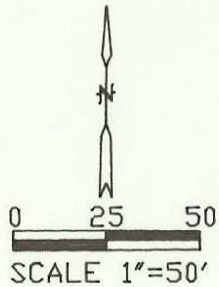

### LEGEND:

- Found 5/8" Iron Pin with 1 1/4" red plastic cap stamped ORLS 0852 and WALS 13922

REGISTERED  
PROFESSIONAL  
LAND SURVEYOR

OREGON  
JULY 12, 1968  
DAVID L. HADDOCK  
852  
RENEWS 6-30-97

SURVEY FOR: TURN KEY HOMES, INC.  
80857 HWY. 395 N.  
HERMISTON, OR 97838  
(541) 567-3026

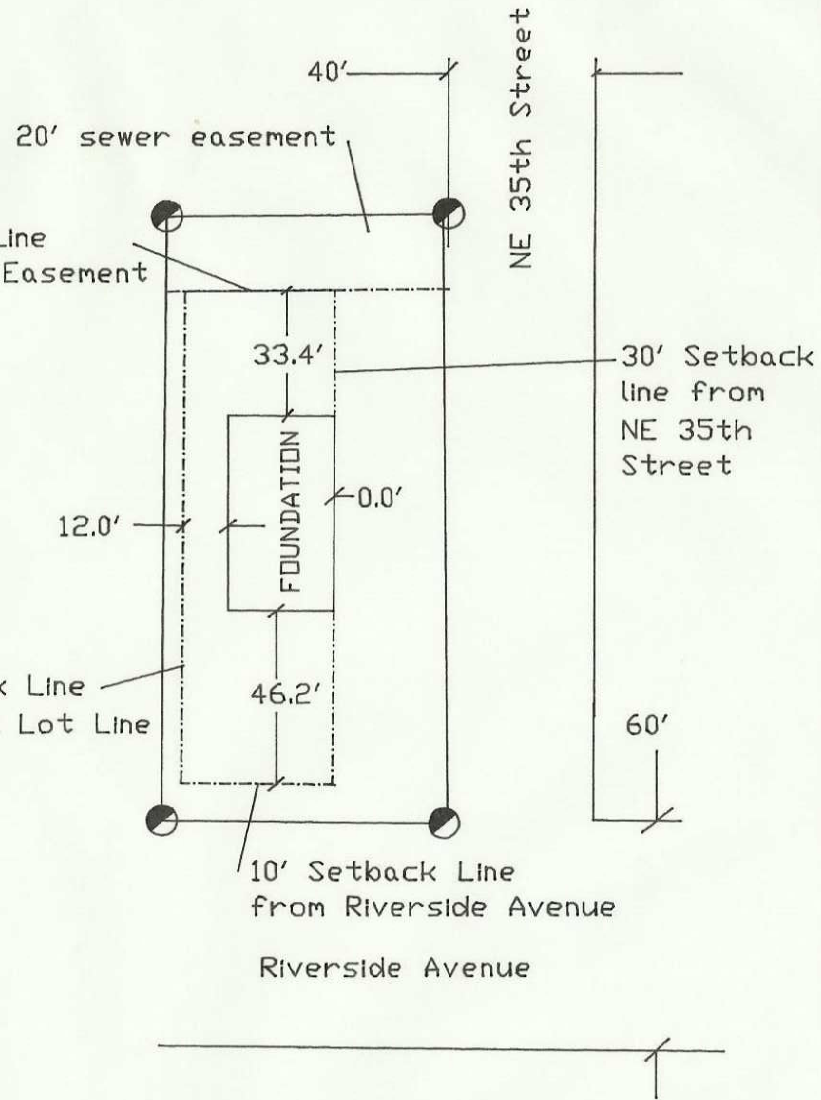

PARCEL 3  
Partition Plat 1996-10  
PENDLETON, OREGON

2N 32 01D  
99-205-Ax