

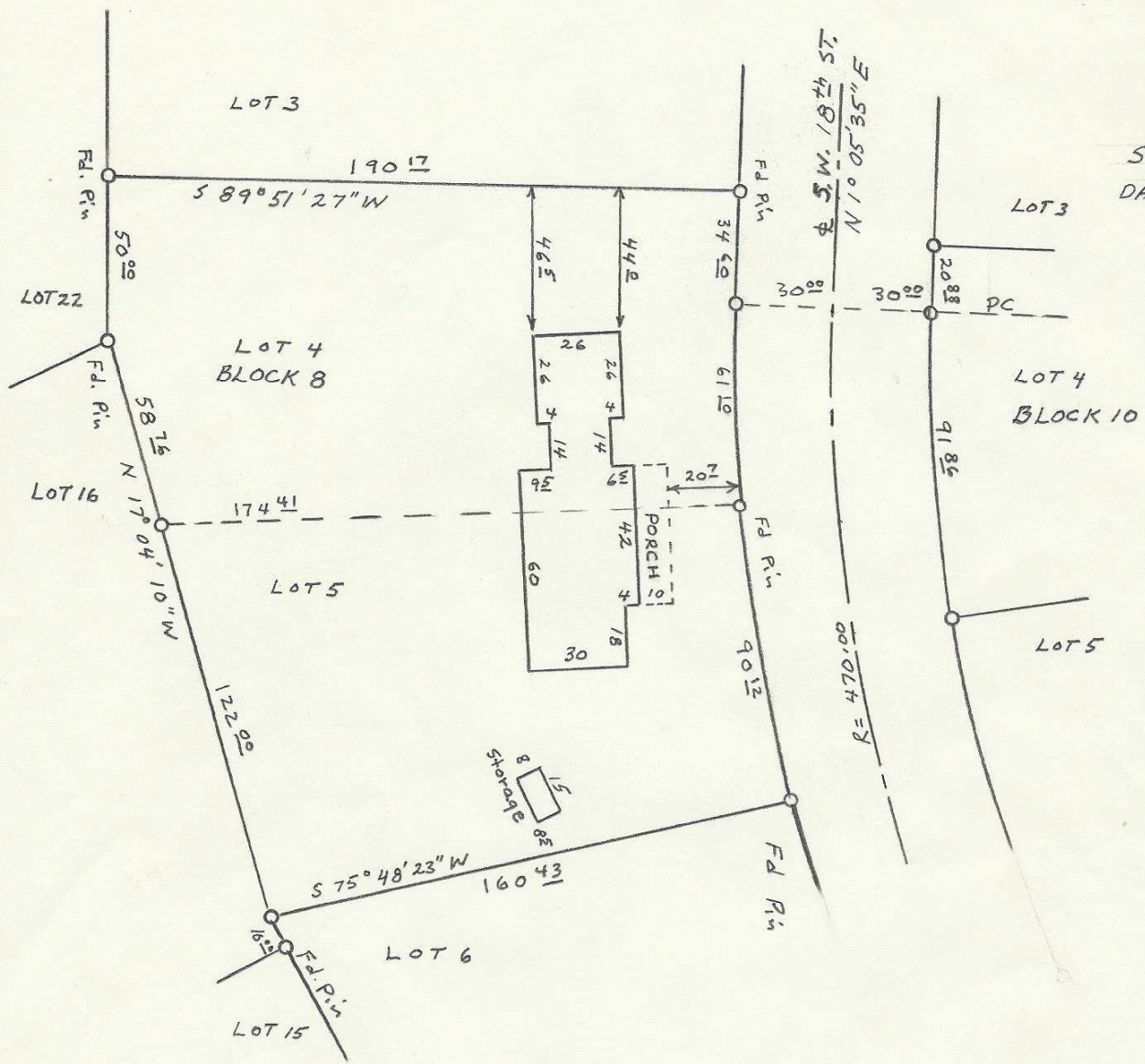

Scale: 1" = 50'
DATE: 5-10-89



**REGISTERED
PROFESSIONAL
LAND SURVEYOR**

Donald L. Staebler

OREGON
SEPT. 23, 1977
DONALD L. STAEBLER
#1333

PLOT PLAN SURVEY OF
LOTS 4 & 5 IN BLOCK 8 OF
RICE ADDITION TO THE CITY
OF PENDLETON, OREGON.
FOR PAT & NANCY WALLACE
BY: DONALD L. STAEBLER
1532 SW, 41 ST
PENDLETON, OREGON
PH- 276-7166

99-202-Ax

99-202-Ax