

THEATER LANE

U.S. Hwy # 395

- SCALE: 1" = 40'
- Monuments Found set in 1950 subdivision of "ELWOOD TR."
 - 1/2" x 24" Rebar set with Alum. Tag # 951

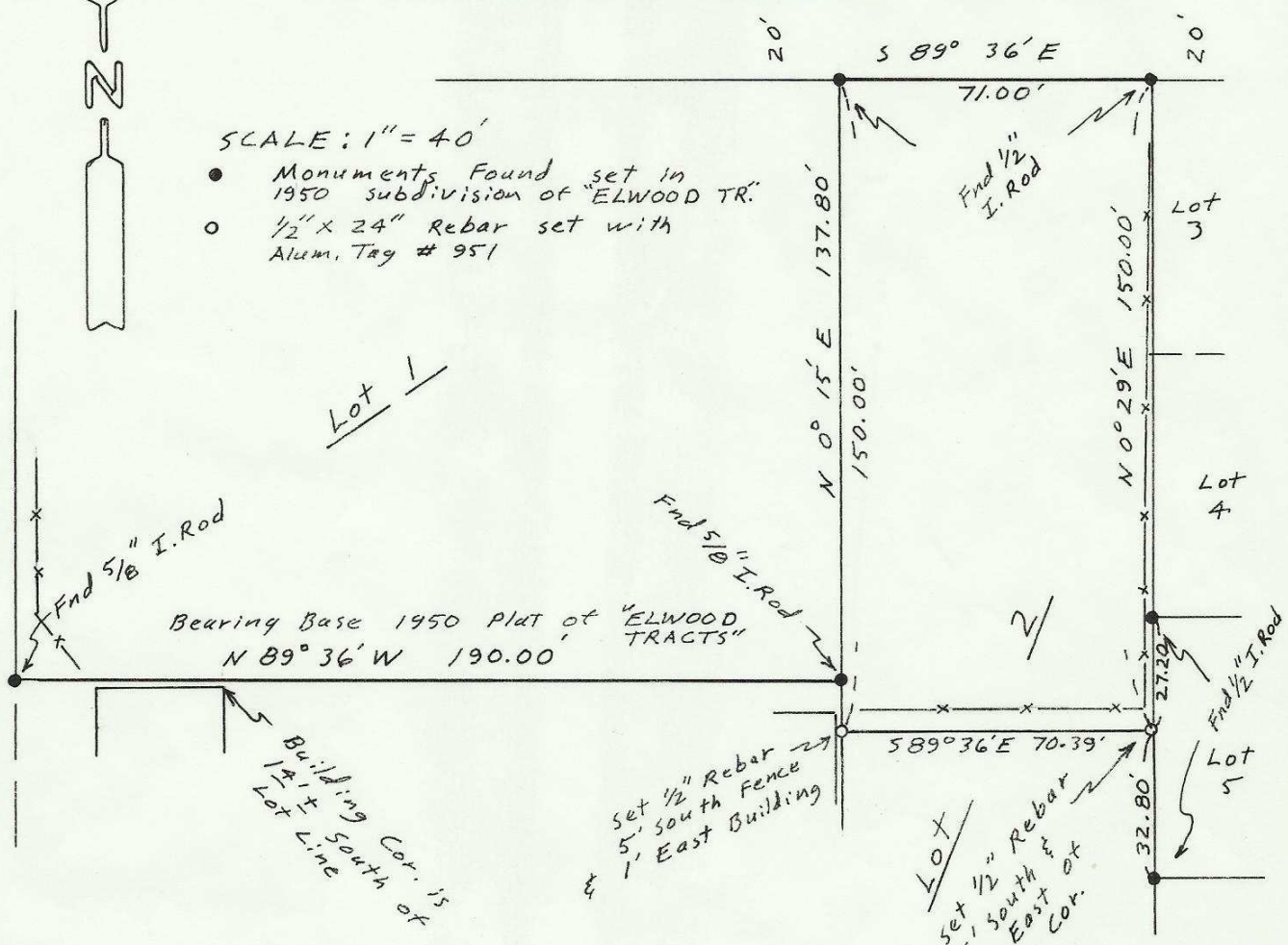

NARRATIVE:

The purpose of this survey is to stake the south line of Lot 1 and the south line of the north 150.00 feet of Lot 2, Block 1, Elwood Tracts, City of Hermiston

RECEIVED BY
 Umatilla County Surveyor
 Date 1-88
 Rec'd By [Signature]
 No. 88-2-Ax

REGISTERED
 PROFESSIONAL
 LAND SURVEYOR

G. Dennis Edwards

OREGON
 JULY 16, 1971
 G. DENNIS EDWARDS
 951

10/11/87
 Job # 58709047

SURVEY FOR DALE CHAPMAN c/o
 UNIVERSAL REALTY
 IN BLK. 1, ELWOOD TRACTS,
 NW 1/4, SW 1/4 Sec 2, T4N, R28E,
 W.M., UMATILLA CO., OR. City of Hermiston
 EDWARDS SURVEYING P.O. Box 763
 567-3336 HERMISTON, OREGON