

NARRATIVE: The purpose of this survey is to stake and describe a one acre parcel for a commercial building. I used monuments from Shea's 1975 survey for Godwin & my 1976 survey for Cruikshank. The 1980 County survey which changed the south line of the section was not used because it would involve changing approx. 10 parcels in the immediate area.

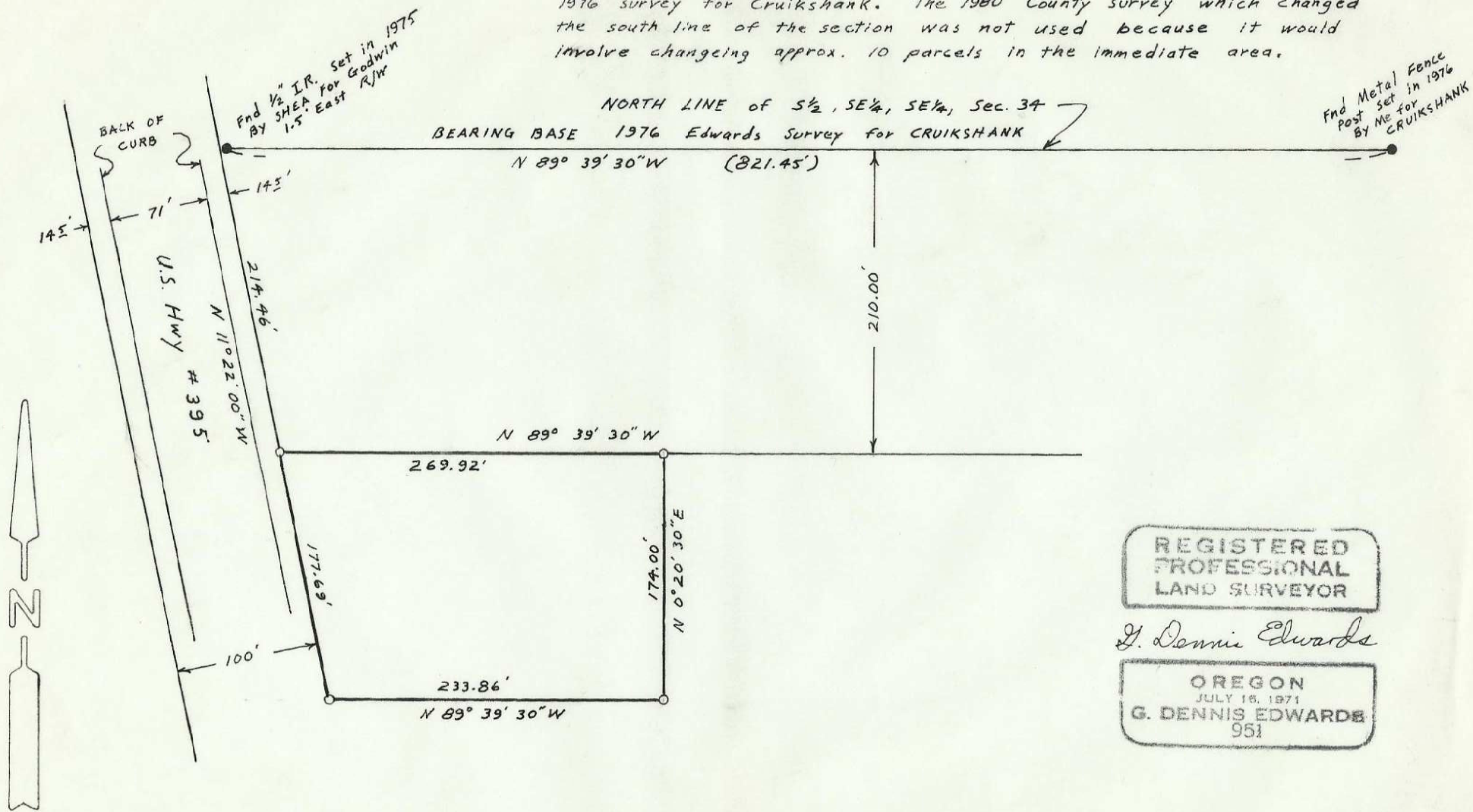

SCALE: 1" = 100'

RECEIVED BY
 Umatilla County Surveyor
 Date 4-87
 Rec'd By ST
 No. 87-23-A

SURVEY FOR SAM GODWIN
 IN THE SE 1/4 Sec. 34, T5N, R28E, W.M.,
 UMATILLA COUNTY, OREGON
 2/19/83 Job # 58302017 • monuments fnd.
 (000) of record 0 1/2" Iron rods set

EDWARDS SURVEYING
 567-3336

P.O. Box 763
 HERMISTON, OREGON

REGISTERED
 PROFESSIONAL
 LAND SURVEYOR
 G. Dennis Edwards
 OREGON
 JULY 16, 1971
 G. DENNIS EDWARDS
 951