

SE BAAC AVE

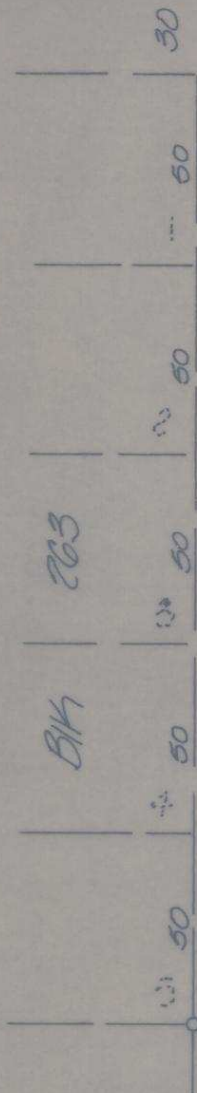

SE - 3rd ST

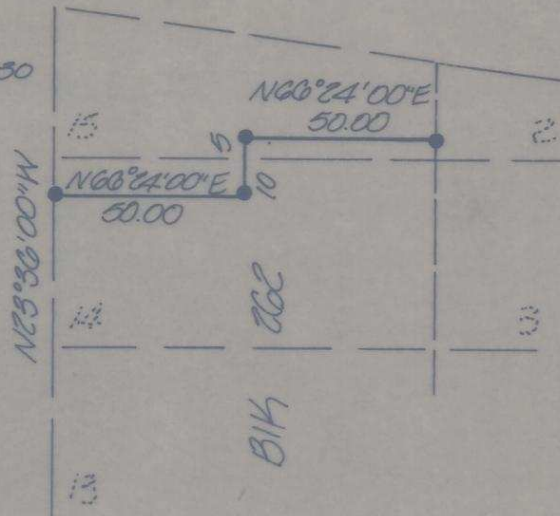

- denotes set 5/8" x 30" iron pin with aluminum cap stamped PLS 933
- denotes find 1/2" iron pin, Co Surveyor No. S-146-Ax
- denotes find railroad spike as set by the City of Pendleton



NARRATIVE:

The purpose of this survey was to mark the South boundary of a parcel belonging to Stephenson as recorded on Page 292 of Book 261, Deed Records of Umatilla.

Bearings are based upon the original plat of Reservation Addition. Control is based upon a pin and railroad spike found as shown on Co. Surveyor Drng. No. S-146-Ax.

KRUMBEIN ENGINEERING LTD. ENGINEERS - SURVEYORS - PLANNERS 361 S.E. Second Pendleton, Oregon	Scale 1"=50'	Drn. By MUD	Drng. No. 85-08A	Revision 1
	Date 5-20-85	Ckd. By DHK	Job No. 85-72	Revision 2

Survey for
REBECCA STEPHENSON
 Lots 14 & 15, B14 262, Reservation Addition



RECEIVED BY
 Umatilla County Surveyor
 Date 10-14-85
 Rec'd By KA
 No. 85-120-Ax