

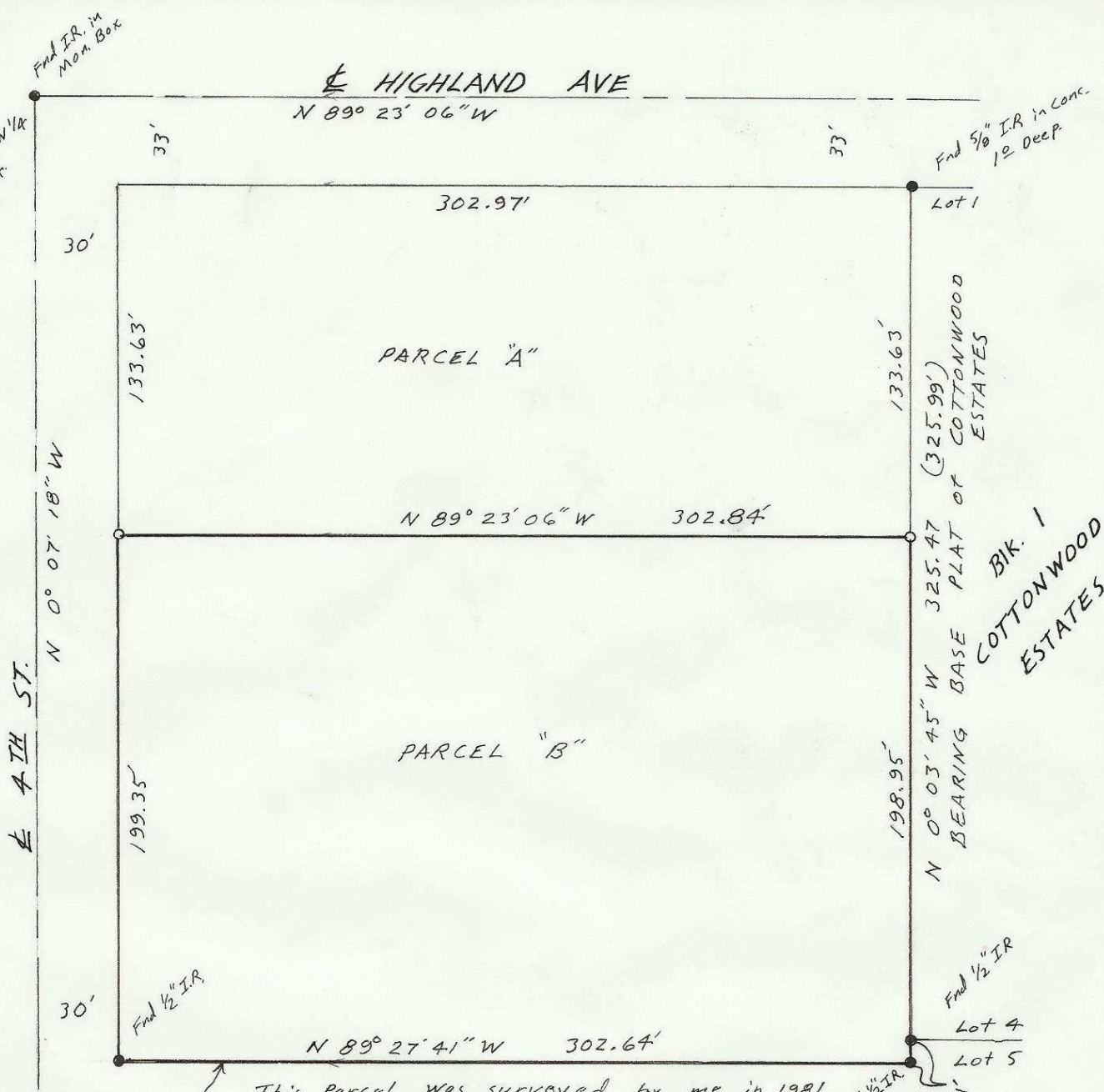

NW COR  
NE 1/4 NW 1/4  
Sec. 14  
Find IR in  
Mon. Box



This Parcel was surveyed by me in 1981 & this line is 295 feet North of & parallel with the south line of NW 1/4, NE 1/4, NW 1/4, Sec. 14. See my 1981 sur. for HOWARD-WEBSTER.

**NARRATIVE:** The purpose of this survey is to partition (and describe) the W 1/2, NW 1/4, NE 1/4, NW 1/4, of sec. 14; excepting the south 295 feet: into two parcels.

- Monuments Fnd.
  - 1/2" x 24" iron Rod set with Alum. tag stamped 951
- (000) of record.  
Scale: 1" = 60'

REGISTERED  
PROFESSIONAL  
LAND SURVEYOR

*J. Dennis Edwards*

OREGON  
JULY 18, 1971  
G. DENNIS EDWARDS  
951

RECEIVED BY  
Umatilla County Survey  
Date 7-85  
Rec'd By: EA  
No. 85-55-A

SURVEY FOR C. ROHRMAN ESTATE  
In the NE 1/4 NW 1/4 Sec. 14, T4N, R28E,  
W.M. UMATILLA CO., OREGON  
10/22/84 Job# 58410081  
EDWARDS SURVEYING PO Box 763  
HERMISTON, OREGON

85-55-A4