



Scale: 1" = 100'

- Monuments Found
- 1/2" x 24" Iron Rod set with alum. tag stamped 951

REGISTERED
PROFESSIONAL
LAND SURVEYOR

G. Dennis Edwards

OREGON
JULY 18, 1971
G. DENNIS EDWARDS
951

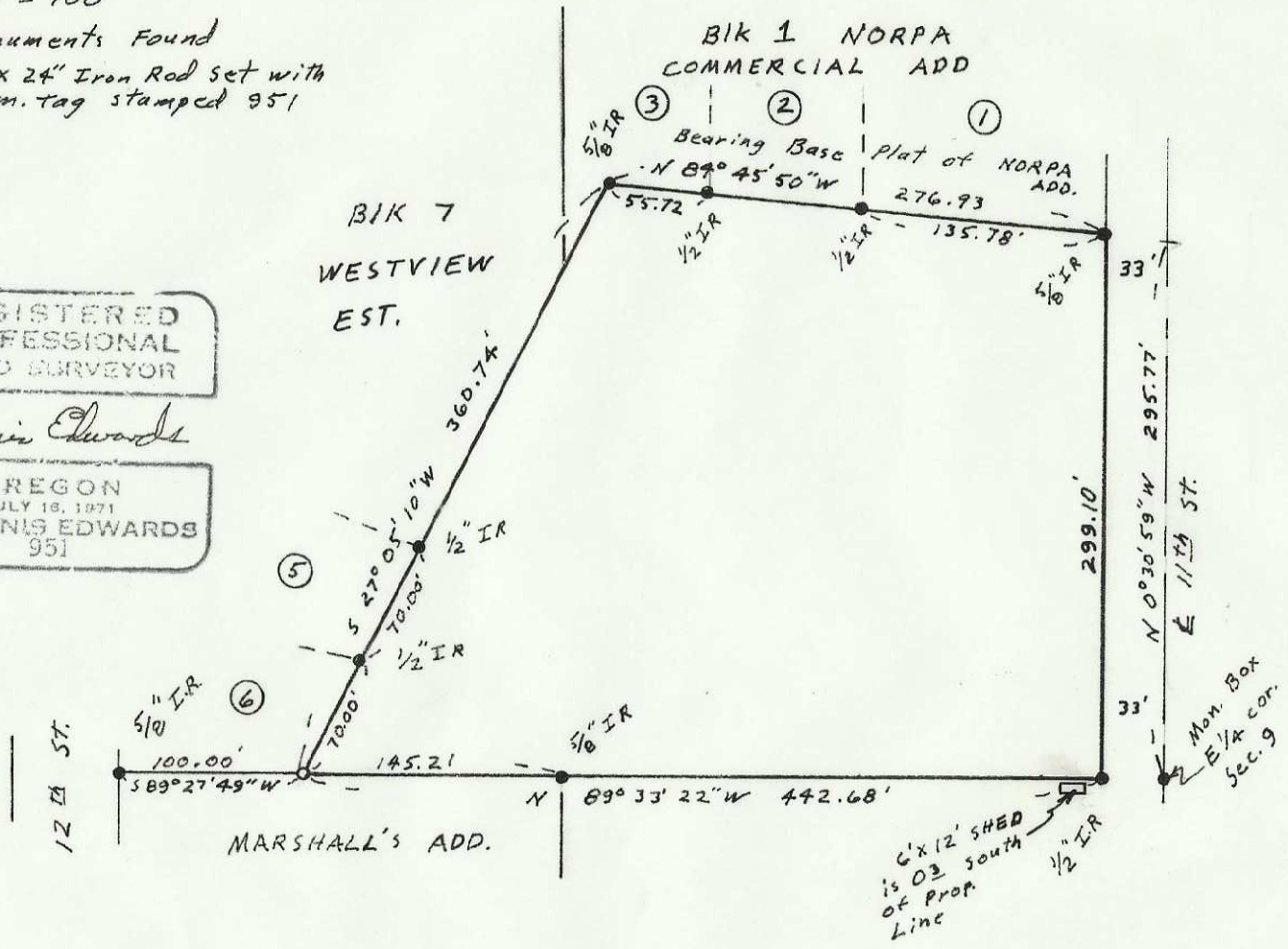

RECEIVED BY
Umatilla County Surveyor

Date 4/85

Rec'd By bc

No. 85-54-A1

The purpose of this survey is to stake the corners of that parcel described on R 21, p 1507, Umatilla Co. DEED RECORDS so a fence can be built. The SE cor. of said parcel is a 1/4 cor. which was Mon. By the County surveyor in 1981±. The other 3 corners are corners of recorded subdivisions.

SURVEY FOR GEORGE WITTICK
IN SE 1/4 NE 1/4 Sec 9, T4N, R28E, W.M.
UMATILLA CO. OREGON
2/26/85 Job # 58502006
EDWARDS SURVEYING P.O. Box 763
567-3336 HERMISTON, OREGON