

85-51-Ax

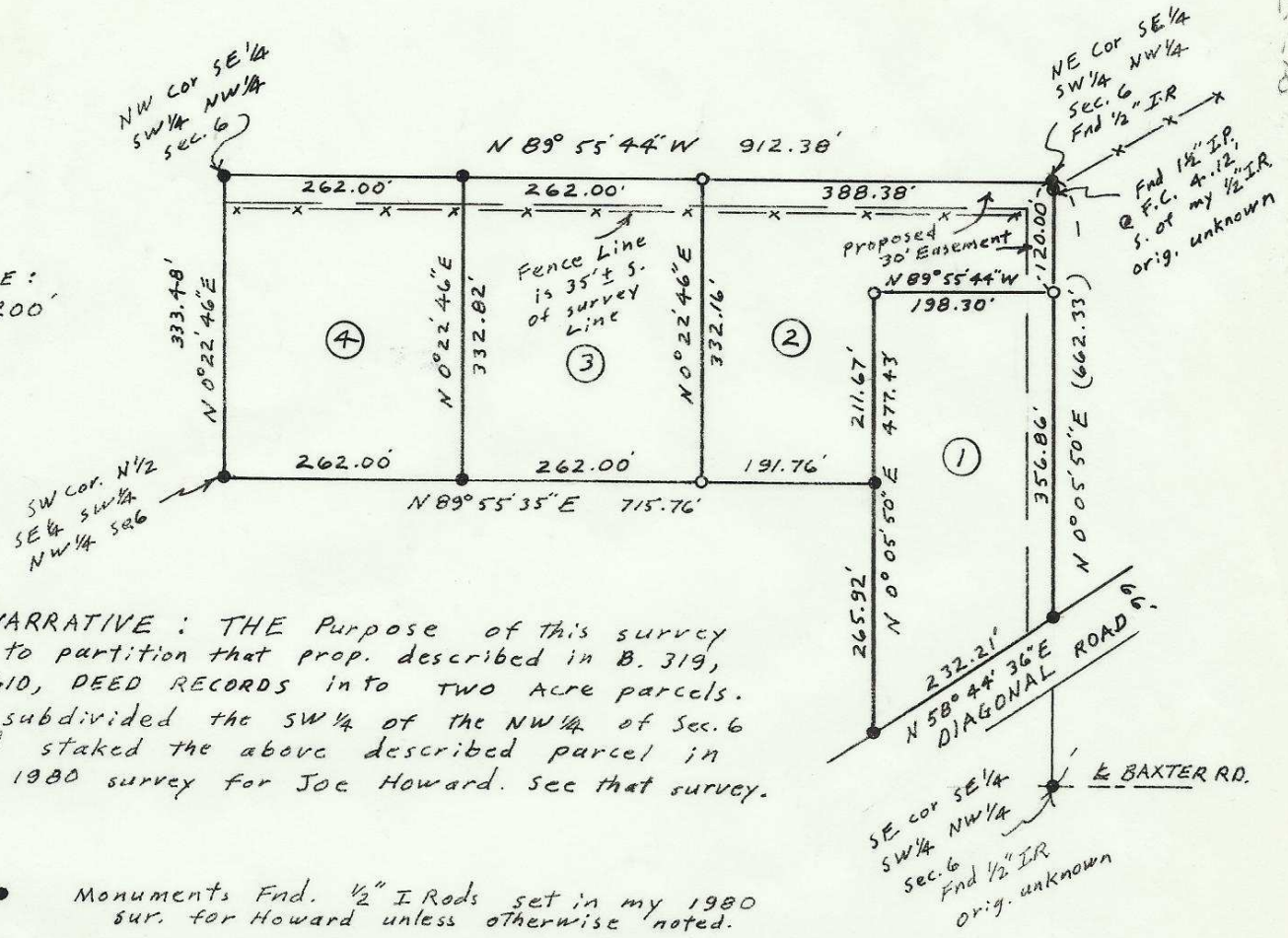

SCALE : 1" = 200'



NARRATIVE : THE Purpose of this survey is to partition that prop. described in B. 319, P. 610, DEED RECORDS into two Acre parcels. I subdivided the SW 1/4 of the NW 1/4 of Sec. 6 and staked the above described parcel in my 1980 survey for Joe Howard. See that survey.

- Monuments Fnd. 1/2" IRods set in my 1980 sur. for Howard unless otherwise noted.
 - 1/2" x 24" Iron rods set with Alum. tags stamped 951
- (000) of record

REGISTERED PROFESSIONAL LAND SURVEYOR

G. Dennis Edwards

OREGON JULY 18, 1871 G. DENNIS EDWARDS 951

RECEIVED BY
 Umatilla County Surveyor
 Date 4/85
 Rec'd By bc
 No. 85-51-Ax

SURVEY FOR ROY POWELL
 IN SW 1/4 NW 1/4 Sec. 6, T4N, R29E
 W.M., UMATILLA CO. OREGON
 Job # 58002029.A 3/7/85
 EDWARDS SURVEYING P.O. Box 763
 567-3336 HERMISTON, OR.

85-51-Ax