

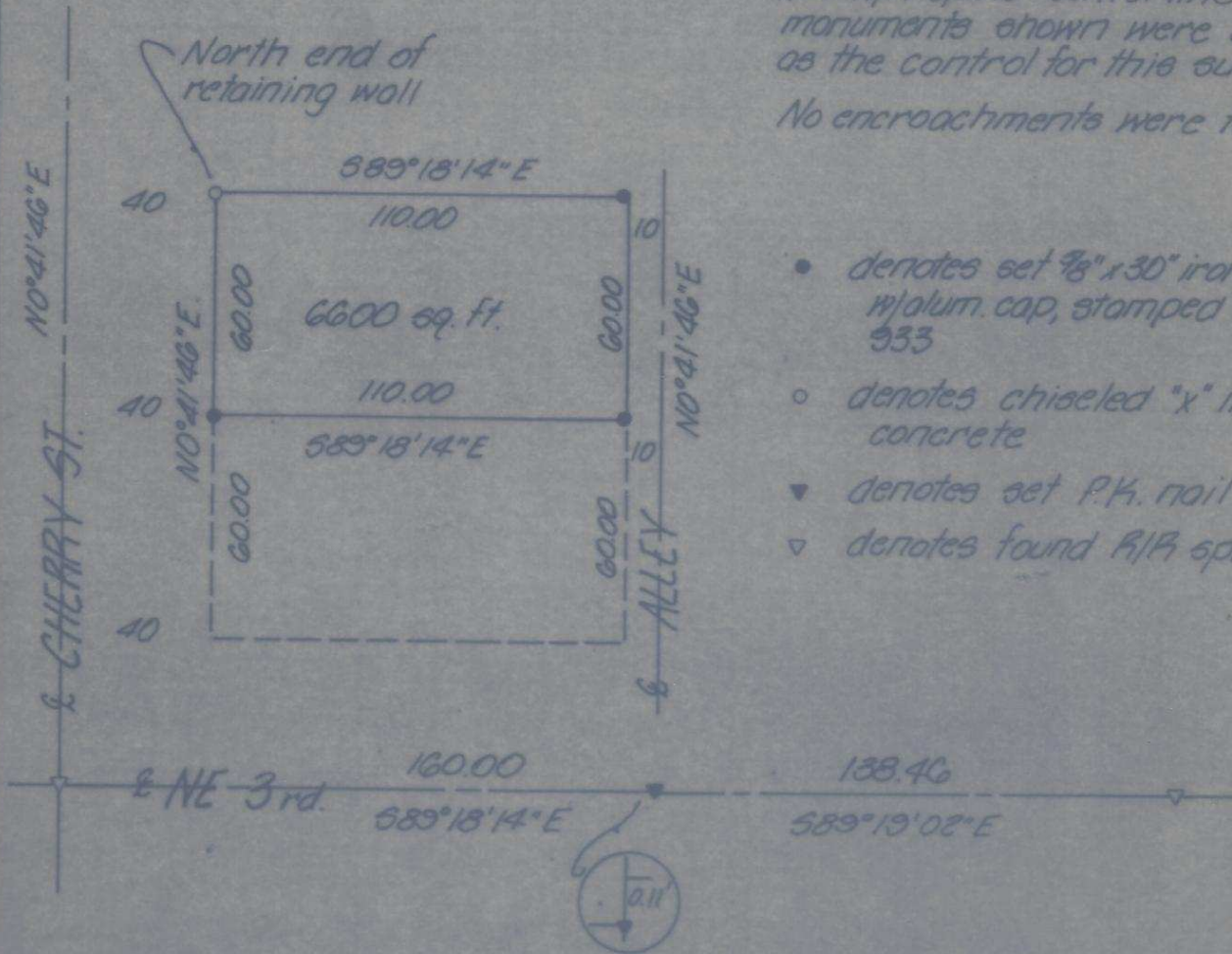

### NARRATIVE:

Bearings and distances are based on the Pilot Rock St. monumentation, survey by Wallulis and Ass., dated Feb. 16, 1979, County Surveyors Drwg. No. G-924-B.

The R/R spike centerline monuments shown were used as the control for this survey.  
No encroachments were found.



- denotes set 7/8" x 30" iron pin w/ alum. cap, stamped PLS 933
- denotes chiseled "x" in concrete
- ▼ denotes set P.K. nail
- ▽ denotes found R/R spike

**KRUMBEIN ENGINEERING LTD.**  
ENGINEERS - SURVEYORS - PLANNERS  
361 S.E. Second Pendleton, Oregon

Scale 1"=50'	Drn. By MLD	Drng. No. 84-03A	Revision 1
Date 1-30-84	Ckd. By DHH	Job No. 84-11	Revision 2

Survey for

**CALDWELL - BANKER**

Lot 3, Blk 1, Orange & Cowboys Add.  
Pilot Rock, Oregon

REGISTERED  
PROFESSIONAL  
LAND SURVEYOR

*David H. Krumbain*

OREGON  
JULY 17, 1979  
DAVID H. KRUMBEIN

RECEIVED BY

Umatilla County Surveyor

Date 10/84

Rec'd By bc

No. 84-108-A7

84-108-A7