

NW Cor NE 1/4
NW 1/4 SW 1/4 Sec. 3
Fnd 5/8 I.R. PALMER
1976

Fnd 1/2
I.R. set
By me in
1979 sur.
for Proctor

NARRATIVE: The purpose of this survey is to partition that portion of the NE 1/4 of the NW 1/4 of the SW 1/4 of Sec 3, T4N, R28E, lying south & west of the "D" Line Ditch into three parcels.

The bearings are based on a 1979 survey by me for W. Smith which was based on a 1970 Krumbein survey in which he subdivided the SW 1/4 of Sec. 3 (for Moyer).

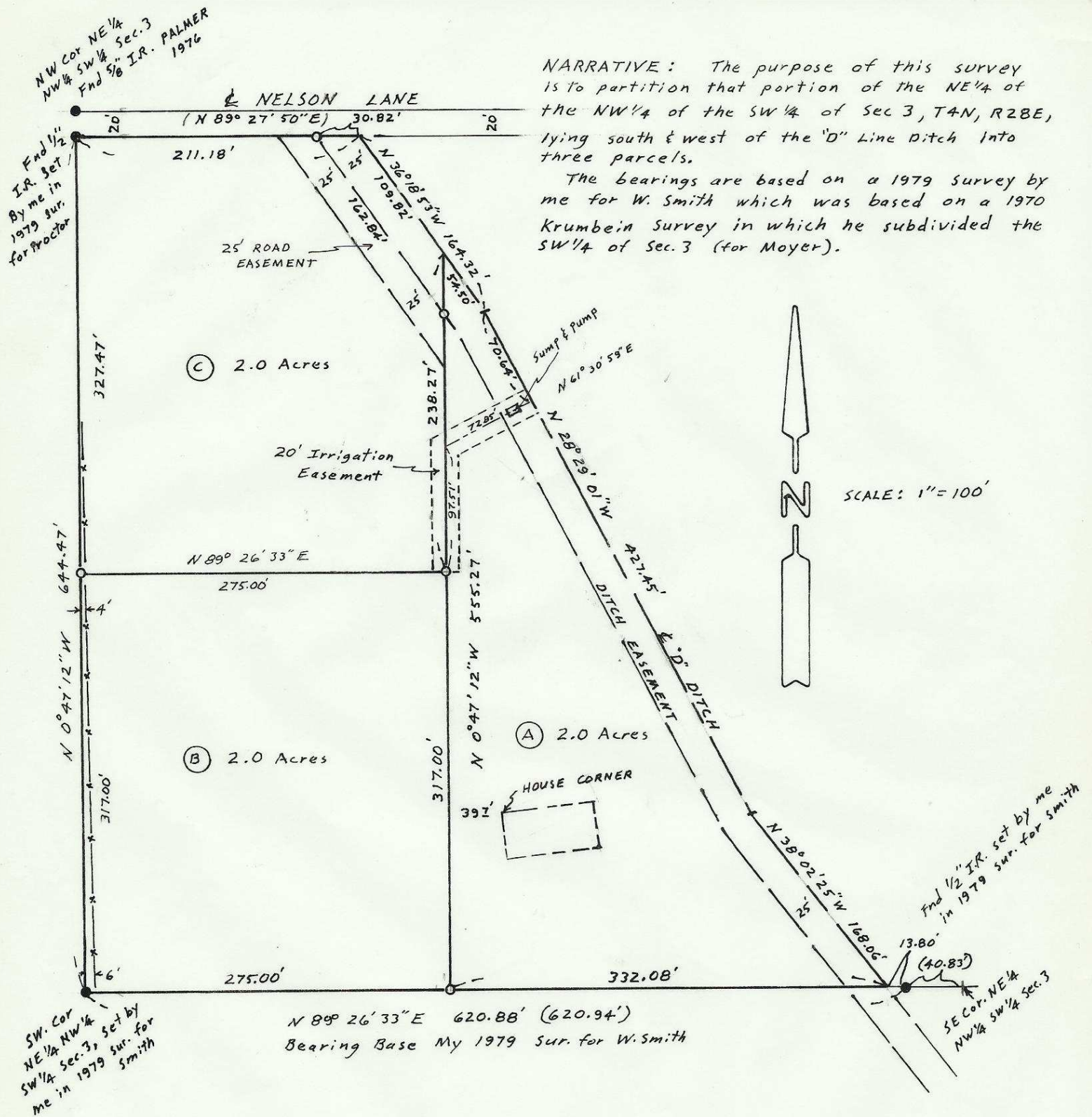

SW. Cor
NE 1/4 NW 1/4
SW 1/4 Sec. 3, set by
me in 1979 sur. for
Smith

Fnd 1/2 I.R. set by me
in 1979 sur. for Smith

SE Cor. NE 1/4
NW 1/4 SW 1/4 Sec. 3

N 89° 26' 33" E 620.88' (620.94')
Bearing Base My 1979 Sur. for W. Smith

REGISTERED
PROFESSIONAL
LAND SURVEYOR

G. Dennis Edwards

OREGON
JULY 16, 1971
G. DENNIS EDWARDS
951

SURVEY FOR NORV ROBERTS
IN THE NW 1/4 SW 1/4 Sec. 3, T4N, R28E, W.M.
UMATILLA CO., OREGON

4/3/84 (000) of record Job # 58404034
● Monuments Fnd 0 1/2" x 24" Iron Rods set with
Alum. tags stamped 951

EDWARDS SURVEYING
567-3336
P.O. Box 763
HERMISTON, OREGON
84-96-AT