

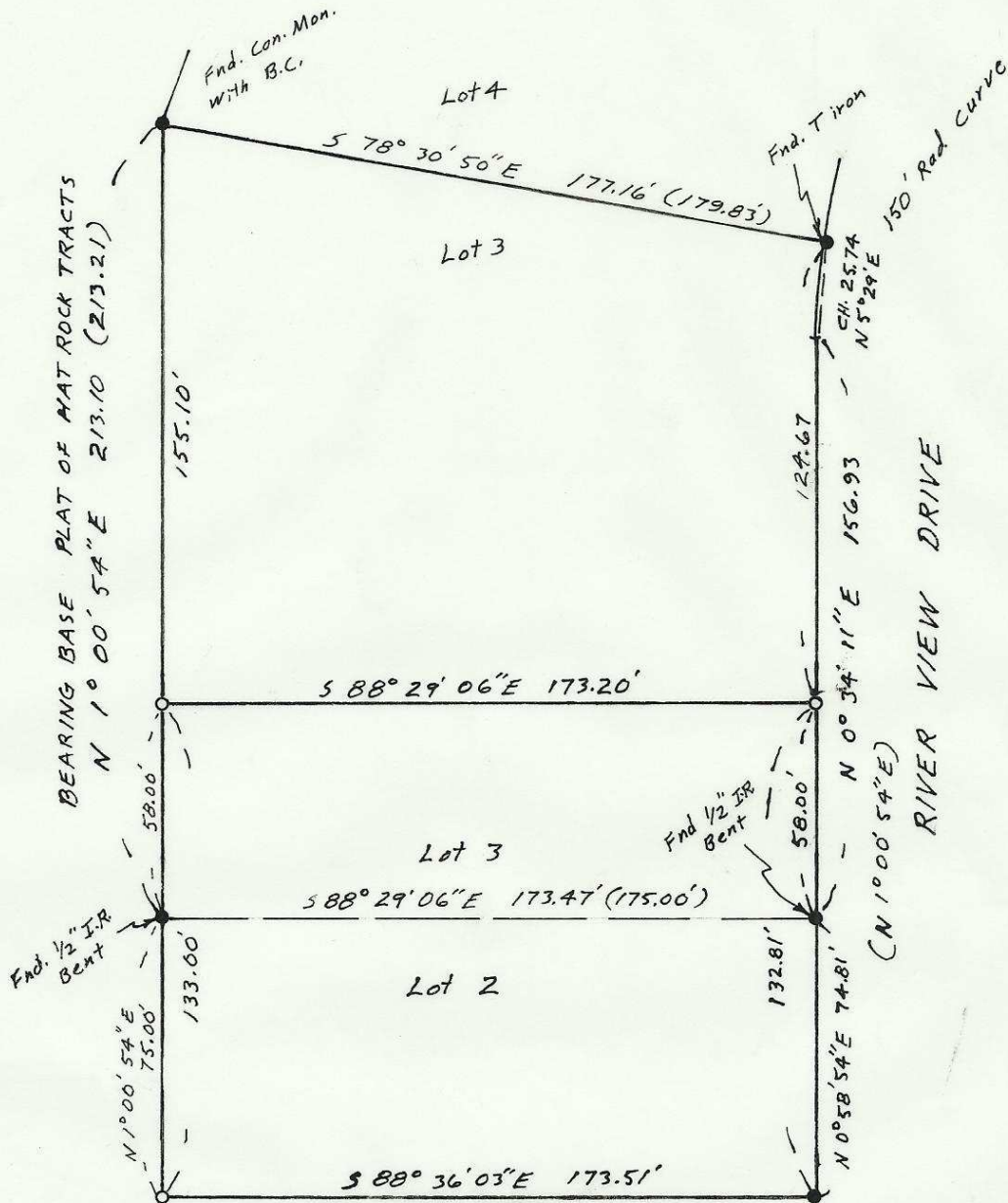

SCALE:  
1" = 50'



The purpose of this survey is to stake;  
 (Parcel 1) Lot 2 except the south 100 ft. and the  
 south 50 ft. of Lot 3; (Parcel 2) Lot 3 except  
 the south 50 ft. All in Blk 3, "Hat Rock Tracts".

Fnd 1/2" IR  
 Set by me in  
 1976 Sur. for Kik

RECEIVED BY

Umatilla County Surveyor

Date 5/84

Rec'd By bc

No. 84-52-Ax

REGISTERED  
 PROFESSIONAL  
 LAND SURVEYOR

*G. Dennis Edwards*

OREGON  
 JULY 16, 1971  
 G. DENNIS EDWARDS  
 951

SURVEY For JEWETT & BROWN  
 In Blk. 3, "HAT ROCK TRACTS",  
 In NE 1/4, sec. 15, T5N, R 29E, W.M., UMATILLA  
 County, Oregon Job # 58404041  
 4/25/84 (000) of record.  
 o 1/2" x 24" Iron rods set with Alum. tag stamped 951  
 EDWARDS SURVEYING  
 567-3336

PO Box 763  
 HERMISTON, OR.

84-52-Ax