

SURVEY FOR:
 STATE OF OREGON-DEPARTMENT OF FORESTRY
 IN
SECTION 5, T.2N., R.32E., W.M.

SURVEY BY:

UMATILLA COUNTY, OREGON
 THEODOLITE TAPE & ELECTRONIC DISTANCE SURVEY BY:
 RICHARD MORRIS, DAVE KING & LARRY HOFFMAN

APRIL 12, 1983

SCALE: 1"=100'

**REGISTERED
 PROFESSIONAL
 LAND SURVEYOR**

Richard A. Morris

OREGON
 MAY 10, 1957
RICHARD A. MORRIS
 401

2600 STATE STREET SE
 SALEM, OREGON 97310

NARRATIVE

SURVEY PURPOSE: TO FIND LOT CORNERS AND REESTABLISH ANY MISSING CORNER

LEGEND

- () = RECORD BEARING & DISTANCE OF SURVEY BY DAVID H. KRUMBEIN PLS 933 JUNE 22, 1975
- = FOUND 1/2" IRON ROD IN CONCRETE OR AS NOTED

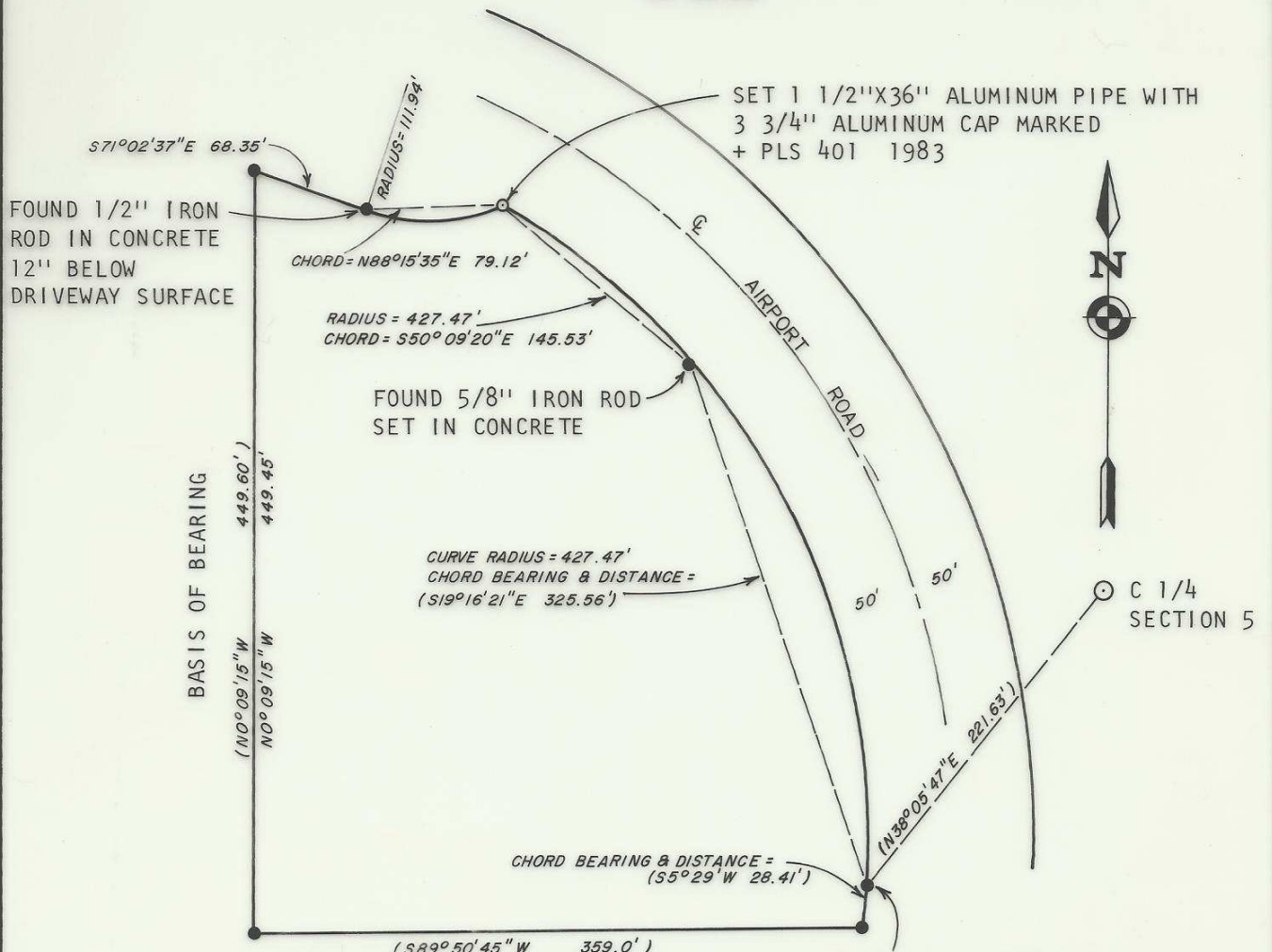

RECEIVED BY
Umatilla County Surveyor
 Date May 1983
 Rec'd By [Signature]
 No. 83-131-Ax

(5/8" IRON ROD) BURIED IN DRIVEWAY, LOCATED WITH DETECTOR, BUT DIDN'T EXCAVATE.

83-131-Ax