

APPLICANTS NAME

Irene Melendres

SITE NO. 42

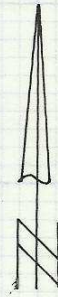

scale: 1" = 60'

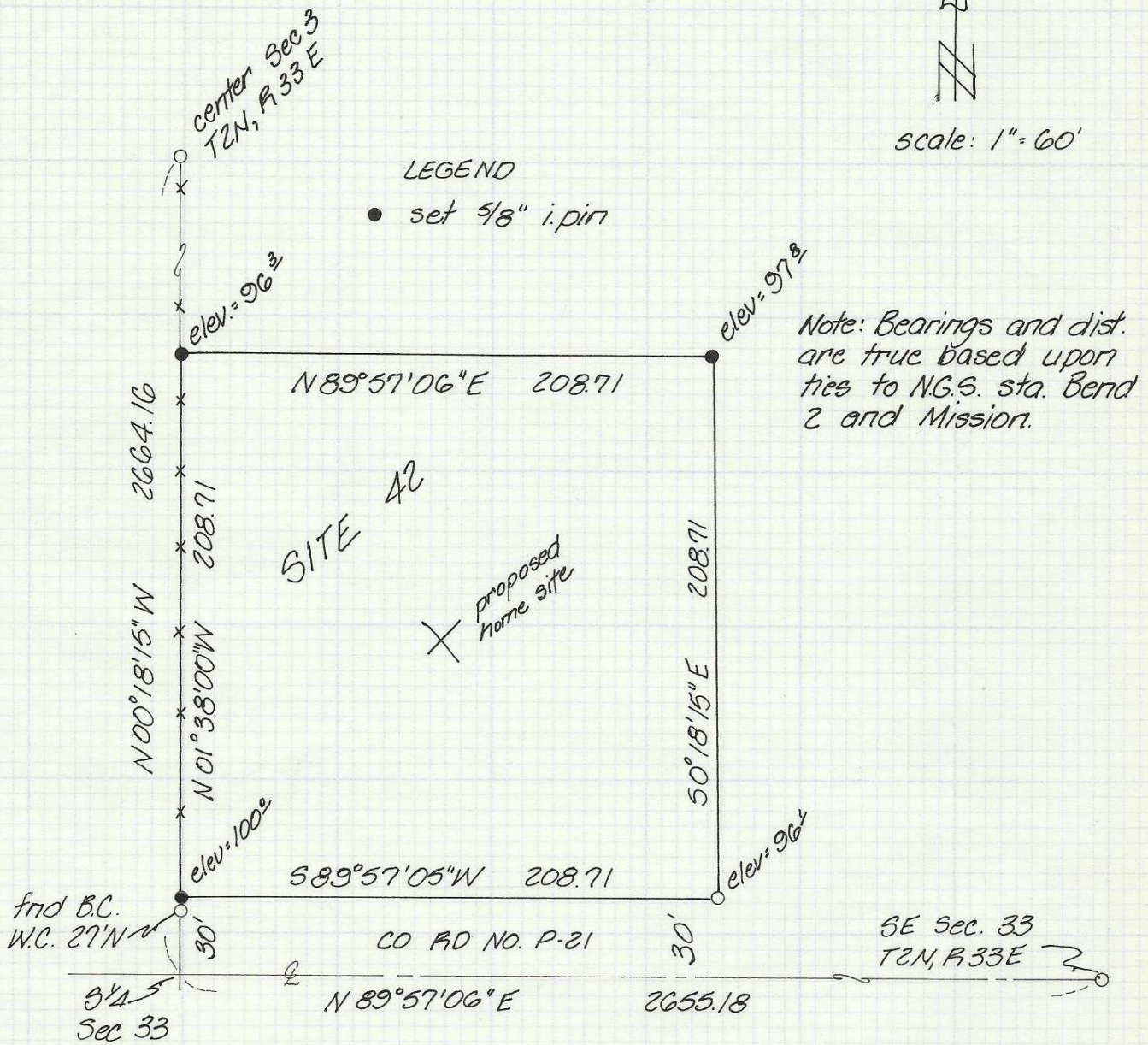

Note: Bearings and dist. are true based upon ties to N.G.S. sta. Bend 2 and Mission.

The South 238.71 feet, of the West 208.71 feet, of the Southeast 1/4 of Section 33, Township 2 North, Range 33 East, W.M.: Excepting the Southerly 30.00 feet, for a County Road Right of Way.

All being in the County of Umatilla, State of Oregon.

REGISTERED PROFESSIONAL LAND SURVEYOR

David H. Krumbain

OREGON JULY 17, 1970 DAVID H. KRUMBEIN 933

Copied Drawing 85-129-A