

APPLICANTS NAME
TOMMY SHEOSHIPS

SITE NUMBER 23
DWELLING UNIT TYPE 

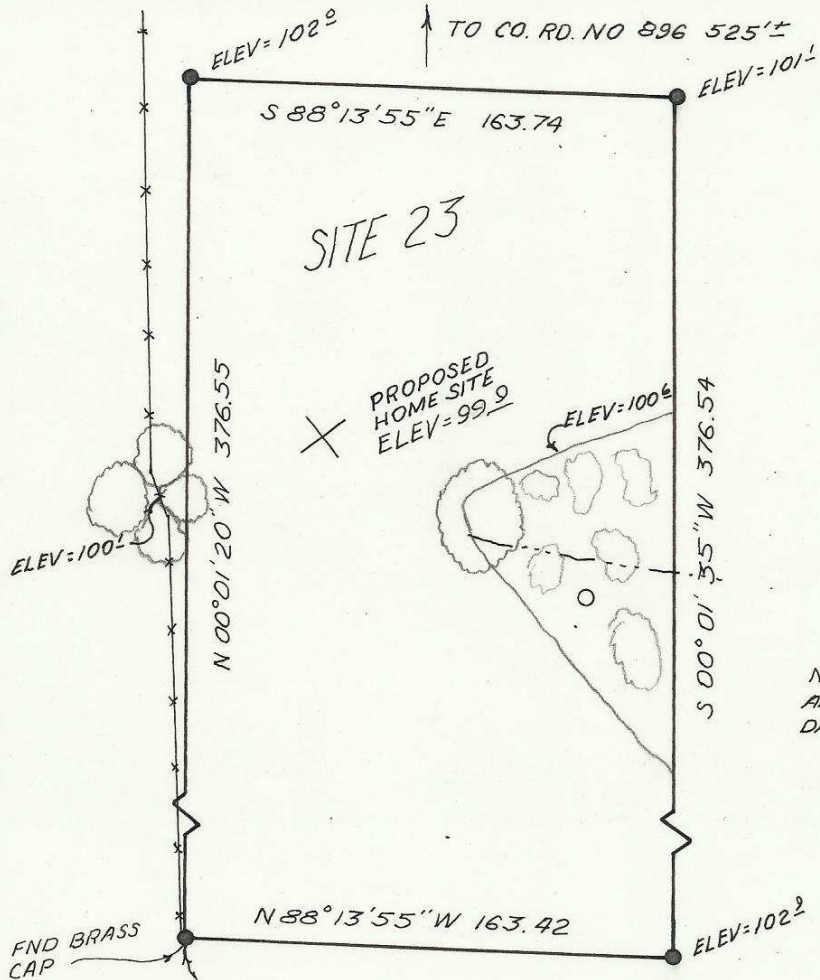

LEGEND
● SET 5/8" I. PIN

NOTE: BEARINGS AND DIST. SHOWN ARE TRUE BASED UPON PRELIMINARY DATA FOR N.G.S. STA. HOMLY.

SW COR. SE 1/4 NW 1/4 SECTION 6 T2N R35E

REGISTERED PROFESSIONAL LAND SURVEYOR

David H. Krumbein

OREGON
JULY 17, 1970
DAVID H. KRUMBEIN
933

SECT. MAP

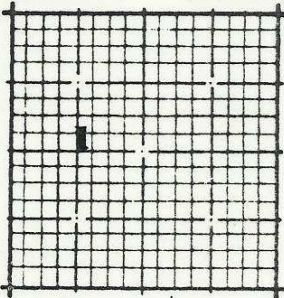

LEGAL DESCRIPTION

The South 376.55 feet of the West $\frac{1}{2}$; of the West $\frac{1}{2}$, of the West $\frac{1}{2}$, of the Southeast $\frac{1}{4}$, of the Northwest $\frac{1}{4}$, of Section 6, Township 2 North, Range 35 East, W.M.
Containing: 1.4 Acres
All being in the County of Umatilla, State of Oregon.

NORTH
1"=60'

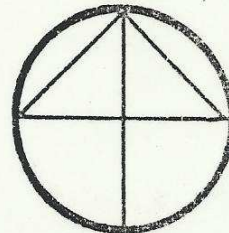

83-110-A+