

APPLICANTS NAME

MARY LAWYER 1 ACRE TRACT

SITE NUMBER

22

DWELLING UNIT TYPE

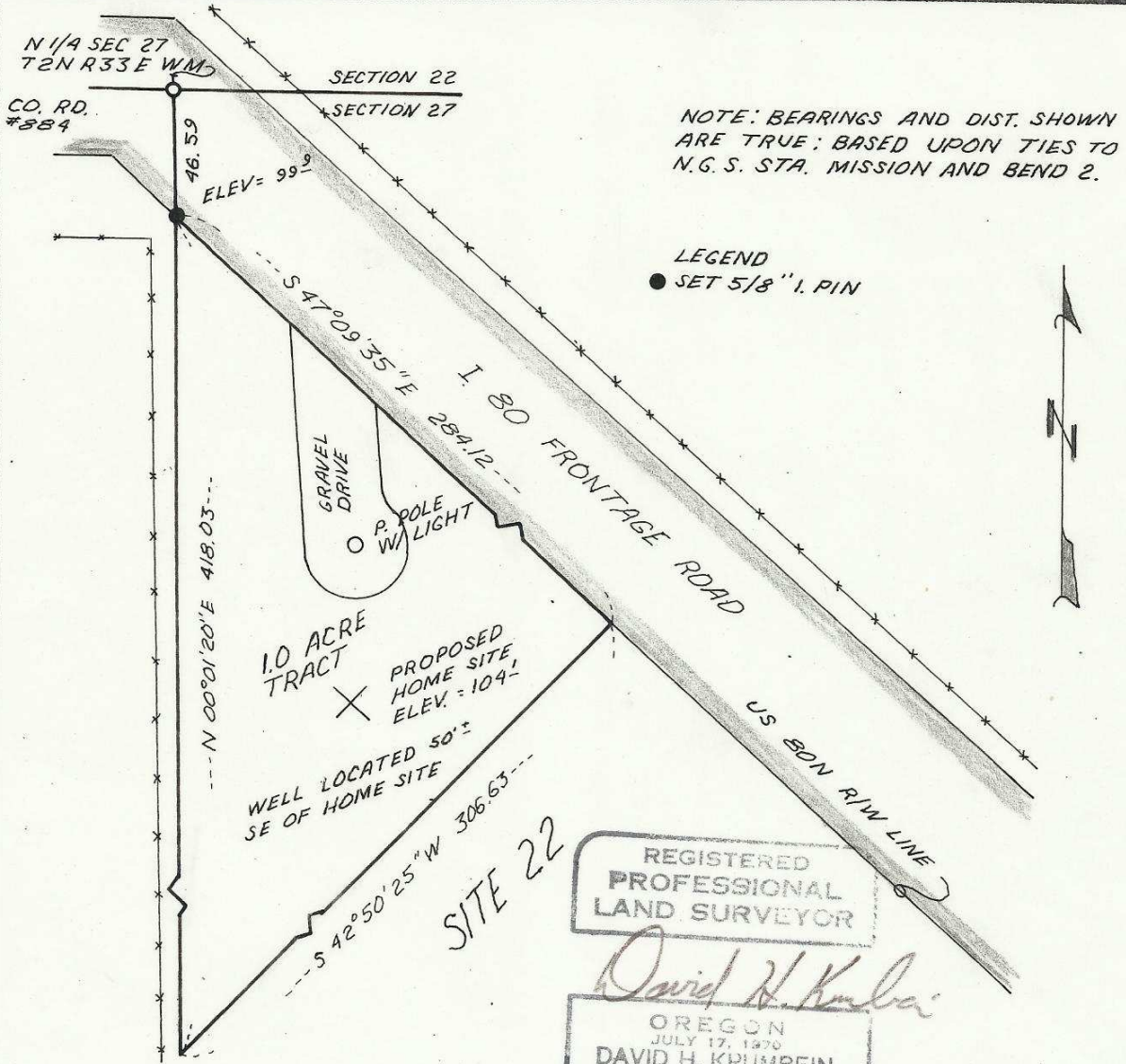

REGISTERED PROFESSIONAL LAND SURVEYOR

David H. Krumbein
OREGON
JULY 17, 1970
DAVID H. KRUMBEIN
933

29 JULY 76 JLC

SECT. MAP

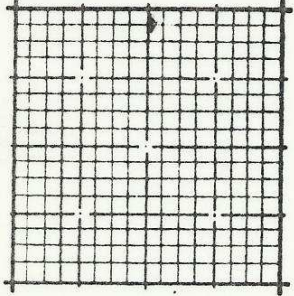

LEGAL DESCRIPTION

NORTH
1" = 60'

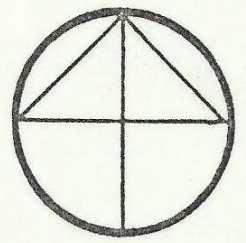

83-109-A*

MARY LAWYER

Commencing at the North $\frac{1}{2}$ corner to Section 27, Township 2 North, Range 33 East, W.M.; thence along the North-South center line of said Section 27 South $00^{\circ} 01' 20''$ West a distance of 46.59 feet to a point on the South Right of Way line of U.S. Highway I-80 N. said point being the True Point of Beginning for this Description; thence along said South Right of Way line South $47^{\circ} 09' 35''$ East a distance of 284.12 feet; thence leaving said South Right of Way line South $42^{\circ} 50' 25''$ West a distance of 306.63 feet to a point on said North-South center line; Thence along said North-South center line North $00^{\circ} 01' 20''$ East a distance of 418.03 feet, to the True Point of Beginning.

Excepting any and all water and road Rights of Ways
All being in the County of Umatilla, State of Oregon
Containing 1.0 Acres

83-109-Ax