

APPLICANTS NAME

LEONARD CREE

SITE NUMBER

21

DWELLING UNIT TYPE



NOTE: BEARINGS AND DIST. ARE TRUE.
BASED UPON TIES TO N.G.S. STA.
MISSION AND BEND 2.
Elevs. SHOWN ARE LOCAL.

REGISTERED
PROFESSIONAL
LAND SURVEYOR

David H. Krumbein

OREGON
JULY 17, 1970
DAVID H. KRUMBEIN
933

NE CORNER SE 1/4 SW 1/4 SE 1/4
SECTION 29 T2N R33E WM

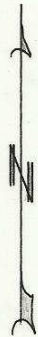
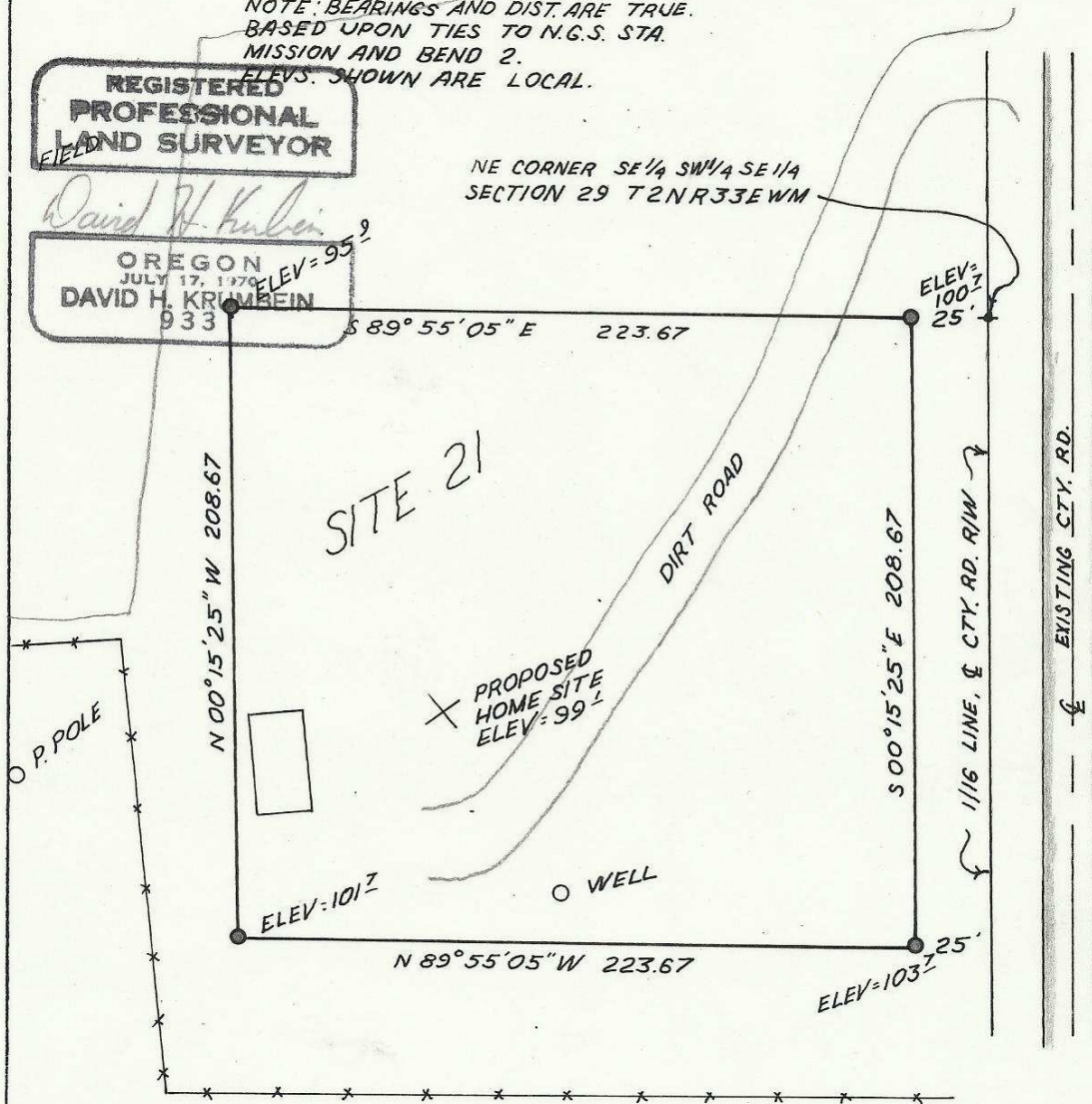

LEGEND

● SET 5/16" I. PIN

SECT. MAP

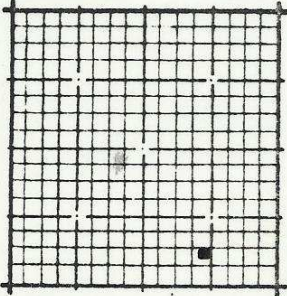

LEGAL DESCRIPTION

The North 208.67 feet of the East 248.67 feet of the Southeast 1/4 of the Southwest 1/4 of the Southeast 1/4 of Section 29, Township 2 North, Range 33 East W.M. Excepting the East 25 feet for a road right of way.

NORTH
1" = 60'

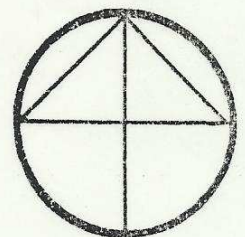

83-108-Ax