

APPLICANTS NAME

John Sampson

SITE NUMBER

19

DWELLING UNIT TYPE

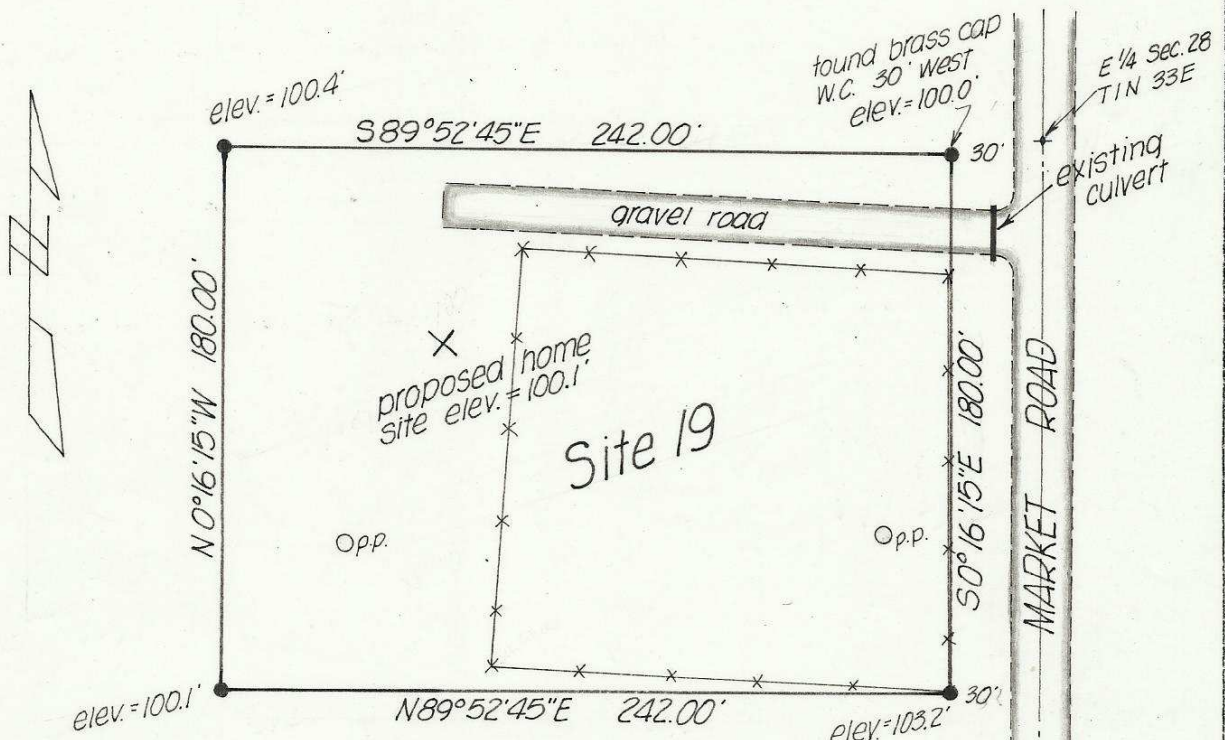

NOTE:

bearings & distances are true based upon ties to N.G.S. Sta. Mission & Bend 2 elevations shown are local

REGISTERED PROFESSIONAL LAND SURVEYOR

David H. Krumbein

OREGON JULY 17, 1970 DAVID H. KRUMBEIN 933

LEGEND

- set 5/8" pin

SECT.	MAP	LEGAL DESCRIPTION	NORTH
		<p>The North 180.00 feet of the East 272.00 feet of the N½ of the NE¼ of the SE¼ of Sec. 28, T.2 N., R.33 E. W.M. Excepting therefrom the East 30 feet of a road right of way.</p>	<p>1" = 60'</p>

83-106-A4