

**APPLICANTS NAME**  
 VIRGINIA MINTHORN

**SITE NUMBER** 4  
**DWELLING UNIT TYPE**

NOTE: FOR MISSION - PENDLETON SEWER TRUNKLINE SEE SITE 2 DRAWING.

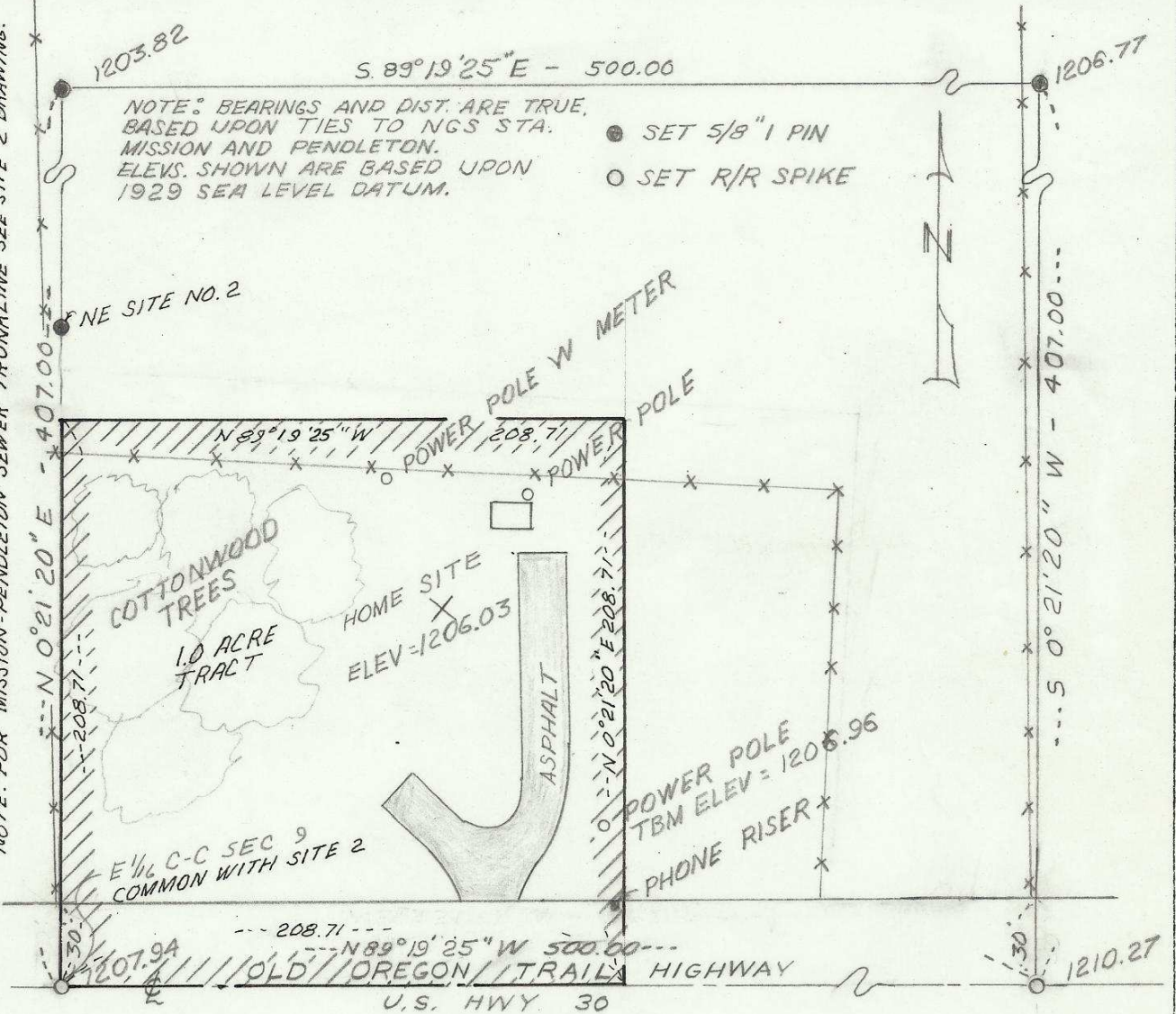

**SECT. MAP**

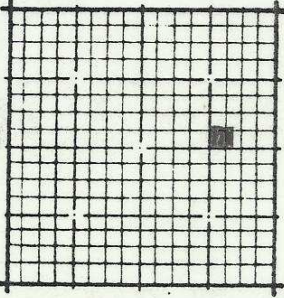

**LEGAL DESCRIPTION**

The West 500.00 feet of the South  
 437.00 feet of the SE 1/4 of the NE 1/4 of  
 Sec. 9, T. 2 N., R. 33 E. W.M.  
 Excepting any and all road and  
 water rights of way.

REGISTERED  
**PROFESSIONAL  
 LAND SURVEYOR**

*David H. Krumbein*

**NORTH  
 1" = 60'**

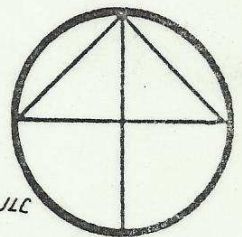

REVISED 7 JUNE 76 JLC  
 29 JULY 76

OREGON  
 JULY 17, 1970  
**DAVID H. KRUMBEIN**  
 033

83-89-A1

VIRGINIA MINTHORN

The West 208.71 feet, of the South 208.71 feet, of the Southeast  $\frac{1}{4}$ , of the Northeast  $\frac{1}{4}$ , of Section 9, Township 2 North, Range 33 East, W.M.

Excepting any and all Sewer, Water and Road Rights of Way  
All being in the County of Umatilla, State of Oregon  
Containing 1.0 Acres