

NOTE: I set a 5/8" IR at the NE Cor. of BIK 2, MARSHALL'S ADD. from corners in MASHALL'S ADD. But according to my 1978 Casper survey it is 1.53 ft. North of the E-W E of Sec. 9.

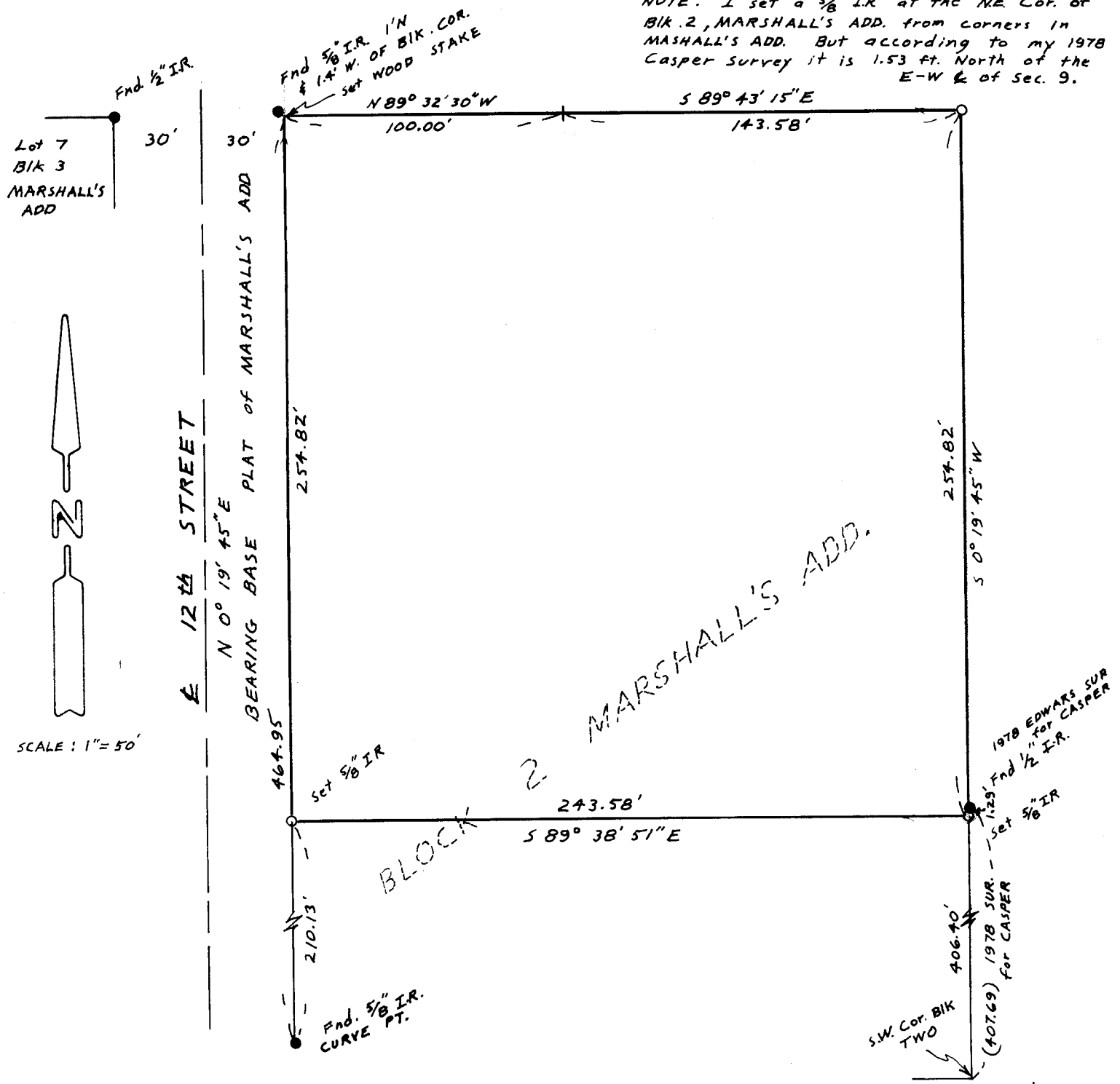

REGISTERED
PROFESSIONAL
LAND SURVEYOR

G. Dennis Edwards

OREGON
JULY 18, 1971
G. DENNIS EDWARDS
951

SURVEY FOR DALE FIFE
in BIK. 2 MARSALL'S ADD. to City of Hermiston.
in the SE 1/4 Sec. 9, T 4N, R 2BE, W.M.,
UMATILLA CO., OR.
1/27/83 (000) of Record Job# 58301006

EDWARDS SURVEYING
567-3336

P.O. Box 763
HERMISTON, OR.

83-066-AX