

W BAGGET LANE

N 1/4 Cor. Sec. 34

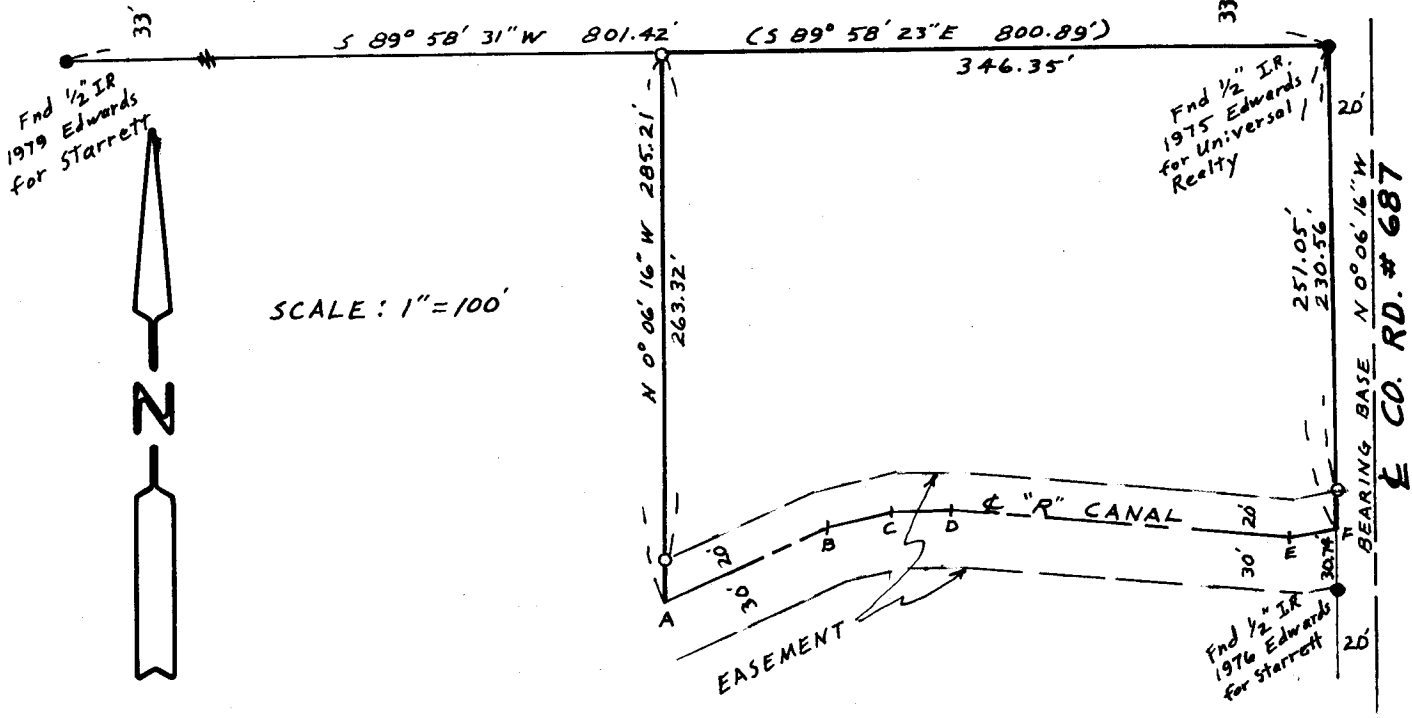

SCALE: 1" = 100'

LINE	BEARING	DISTANCE
A B	$N 65^{\circ} 55' 04'' E$	94.74'
B C	$N 77^{\circ} 26' 48'' E$	31.42'
C D	$N 87^{\circ} 39' 33'' E$	31.73'
D E	$S 84^{\circ} 22' 22'' E$	175.71'
E F	$N 77^{\circ} 22' 08'' E$	23.11'

NARRATIVE:

This survey & the bearings are based on the section breakdown by me in a 1975 survey and revised in 1977 for Universal Realty. A stone marked with an "X" was found at the N 1/4 corner in that survey and has since been removed by road construction. The three found iron rods were set using the above mentioned survey.

REGISTERED
PROFESSIONAL
LAND SURVEYOR

G. Dennis Edwards

OREGON
JULY 16, 1971
G. DENNIS EDWARDS
951

SURVEY FOR RON WHITE

IN the NW 1/4 Sec. 34, T 5 N, R 28 E, W.M.,
UMATILLA CO., OREGON

10/21/82 JOB # 5821006D

- 1/2" IROD FOUND (000) of Record
- o 1/2" IROD SET

EDWARDS SURVEYING P.O. Box 763, HERMISTON, OR.
567-3336

82-124-AX