

33 | 34 T5N T4N  
 Fnd 2" IP W.B.C. 1980 KRUMBEIN  
 PUNKIN CENTER RD. (S 89° 42' 03" E 1739.14') (S 89° 41' 27" E 1739.49')  
 Fnd 2" IP W.B.C. 1980 KRUMBEIN N. 1/4 Cor. Sec. 3

**NARRATIVE:**

The purpose of this survey is to set parcel corners for fence building. The bearings are based on a 1980 remonumentation by County Surveyor Krumbein and are true based on N.O.S. Stations Hermiston Butte & Hermailr.

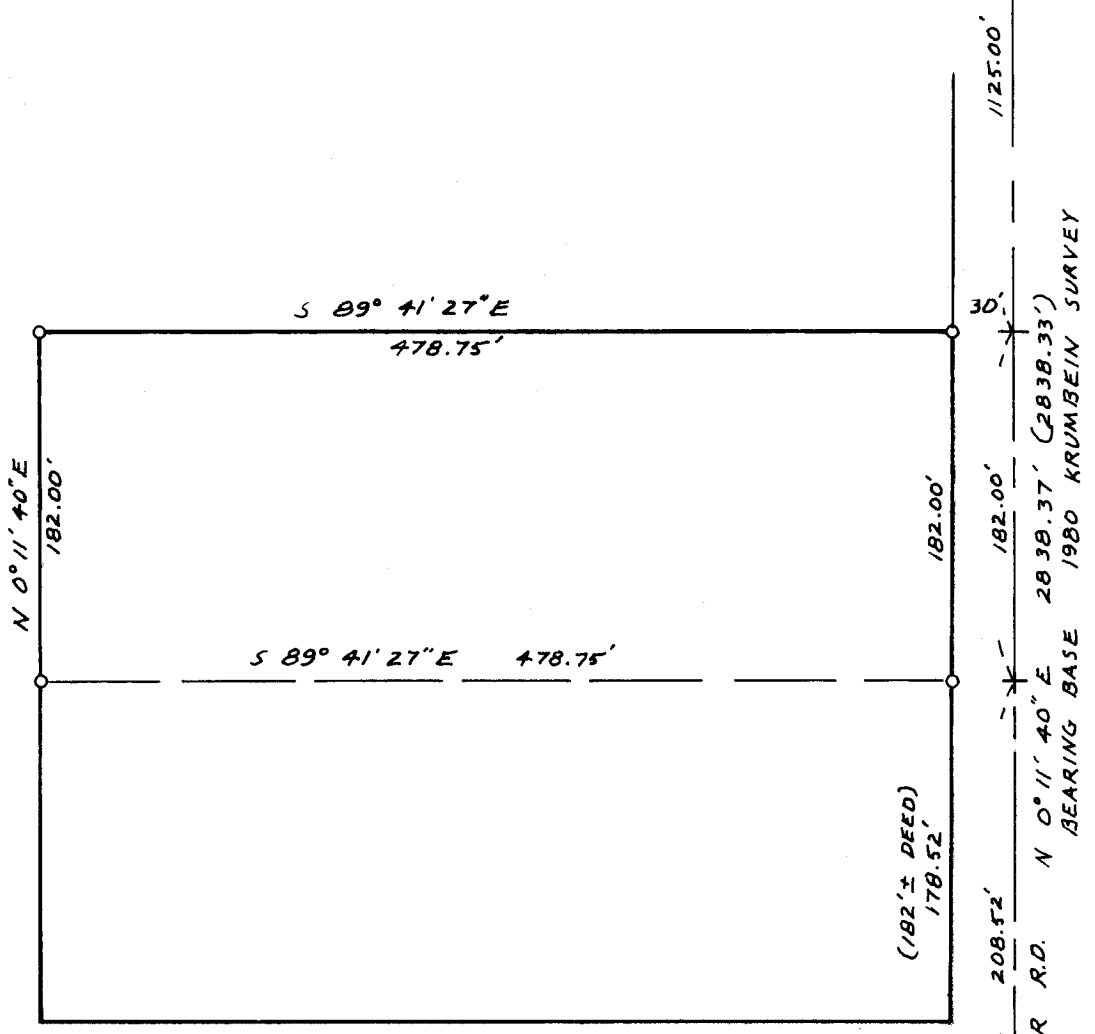

**SURVEY For LYLE BROWN**  
 IN NW 1/4 Sec. 3, T4N, R28E, W.M.  
 UMATILLA COUNTY, OREGON.  
 11/23/82 Scale: 1"=100'  
 ● MONUMENTS FOUND  
 ○ 5/8" Iron Rods Set  
 (000) of Record Job # SB211072  
 EDWARDS SURVEYING P.O. Box 763  
 567-3336 HERMISTON, OR.

REGISTERED  
 PROFESSIONAL  
 LAND SURVEYOR

*G. Dennis Edwards*

OREGON  
 JULY 16, 1971  
 G. DENNIS EDWARDS  
 951

82-123-Ax