

NW COR SE 1/4 NE 1/4 SEC. 7
FOUND BRASS CAP ON 1 1/2"
IRON PIPE.

NE COR. SE 1/4 NE 1/4 SEC. 7
FOUND BRASS CAP ON 1 1/2"
IRON PIPE 50° NORTH

SCALE: 1" = 60'

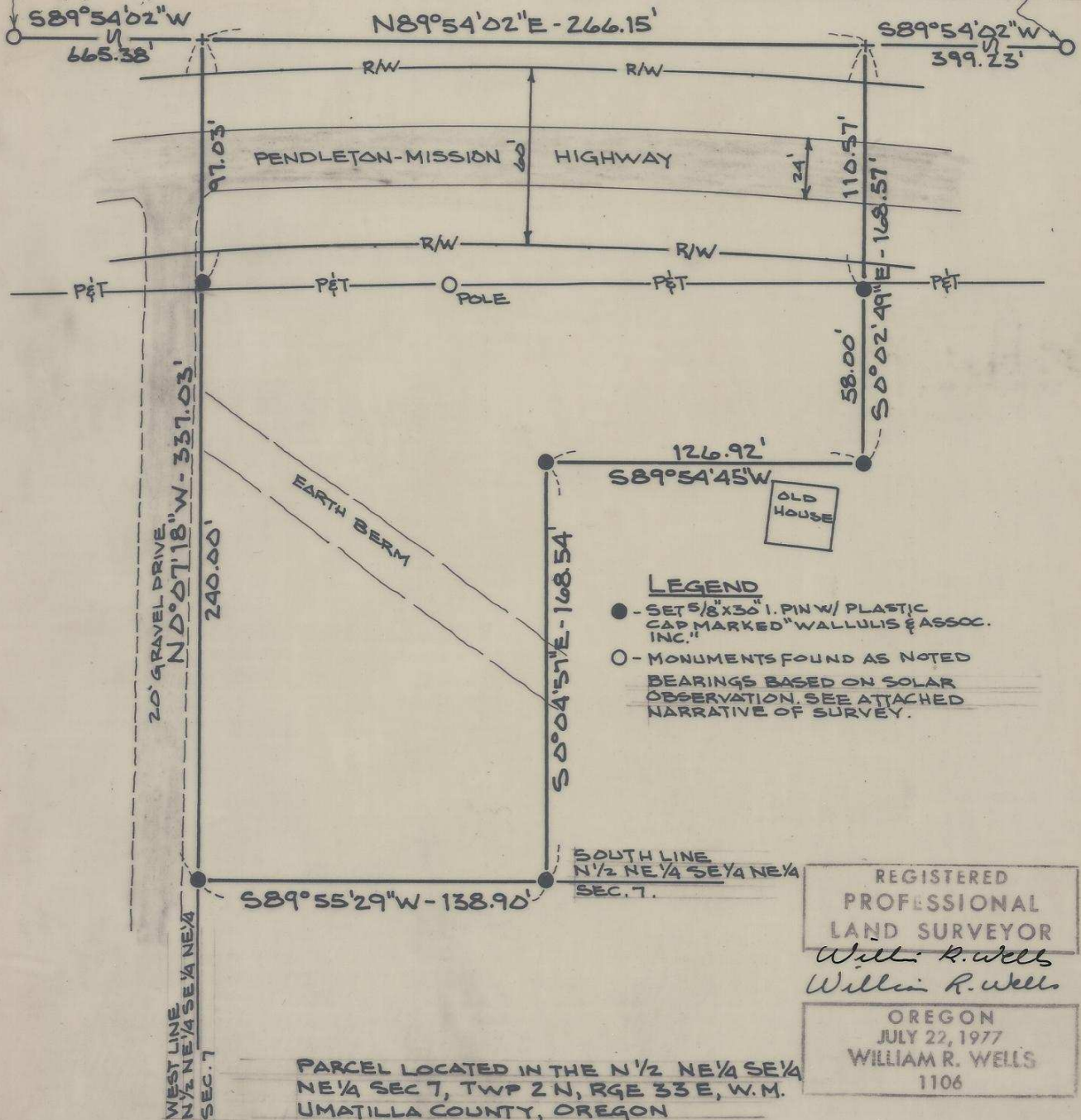

LEGEND

- - SET 5/8" X 3/4" PIN W/ PLASTIC CAP MARKED "WALLULIS & ASSOC. INC."
 - - MONUMENTS FOUND AS NOTED
- BEARINGS BASED ON SOLAR OBSERVATION. SEE ATTACHED NARRATIVE OF SURVEY.

REGISTERED
PROFESSIONAL
LAND SURVEYOR
William R. Wells
William R. Wells
OREGON
JULY 22, 1977
WILLIAM R. WELLS
1106

PARCEL LOCATED IN THE N 1/2 NE 1/4 SE 1/4 NE 1/4 SEC 7, TWP 2 N, RGE 33 E, W.M. UMATILLA COUNTY, OREGON

UMATILLA RESERVATION HOUSING AUTHORITY		PROJECT 12-07
APPLICANTS NAME: JOHN BEVIS	SITE NO. 20	
	DWELLING UNIT TYPE	
WALLULIS & ASSOCIATES, INC., 213 S.W. EMIGRANT, PENDLETON, OR. (503)-276-1598		

82-81-A4

RECEIVED BY
 Umatilla County Surveyor
 Date 8-17-82
 Rec'd By BCS
 No. 82-81-A4

NARRATIVE OF SURVEY
 for
 JOHN BEVIS
 (See Map of Survey No.)

REGISTERED
 PROFESSIONAL
 LAND SURVEYOR
William R. Wells
 OREGON
 JULY 22, 1977
 WILLIAM R. WELLS
 1106
William R. Wells

This survey was performed for the Umatilla Reservation Housing Authority as part of the 12-07 housing construction project.

The survey involved laying out a homesite on land cleared for homesite lease by John Bevis. The parcel to be occupied for the homesite is part of a subdivision of the North one-half of the Northeast Quarter of the Southeast Quarter of the Northeast Quarter of Section 7, Township 2 North, Range 33 East W. M. Land in excess of the record 660 feet by 330 feet was found to exist in the North one-half of the Northeast Quarter of the Southeast Quarter of the Northeast Quarter of Section 7. The excess was apportioned between all of the 10 tracts existing in the North one-half of the Northeast Quarter of the Southeast Quarter of the Northeast Quarter of Section 7 as shown on the diagram below.

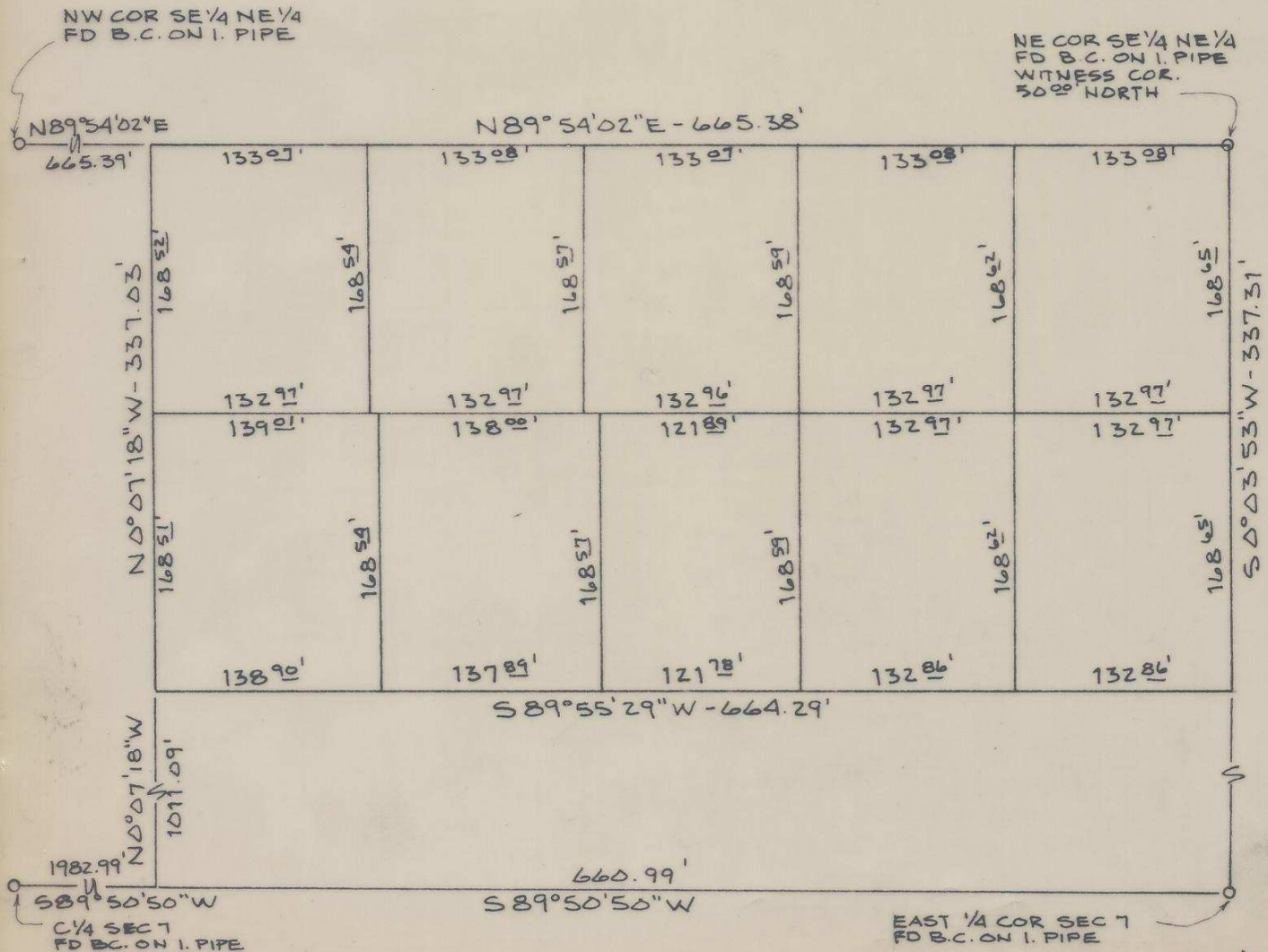

82-81-A4