

REGISTERED  
PROFESSIONAL  
LAND SURVEYOR

William R. Wells

OREGON  
JULY 22, 1977  
WILLIAM R. WELLS  
1106

William R. Wells

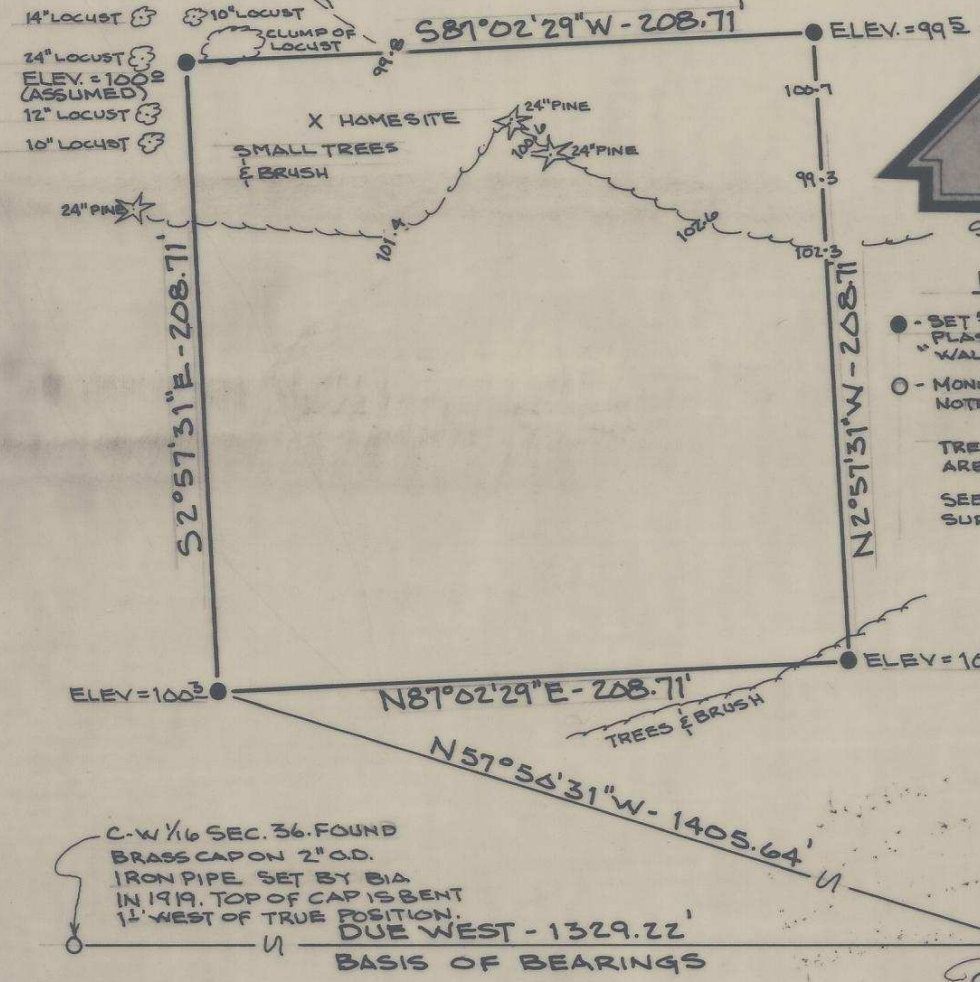
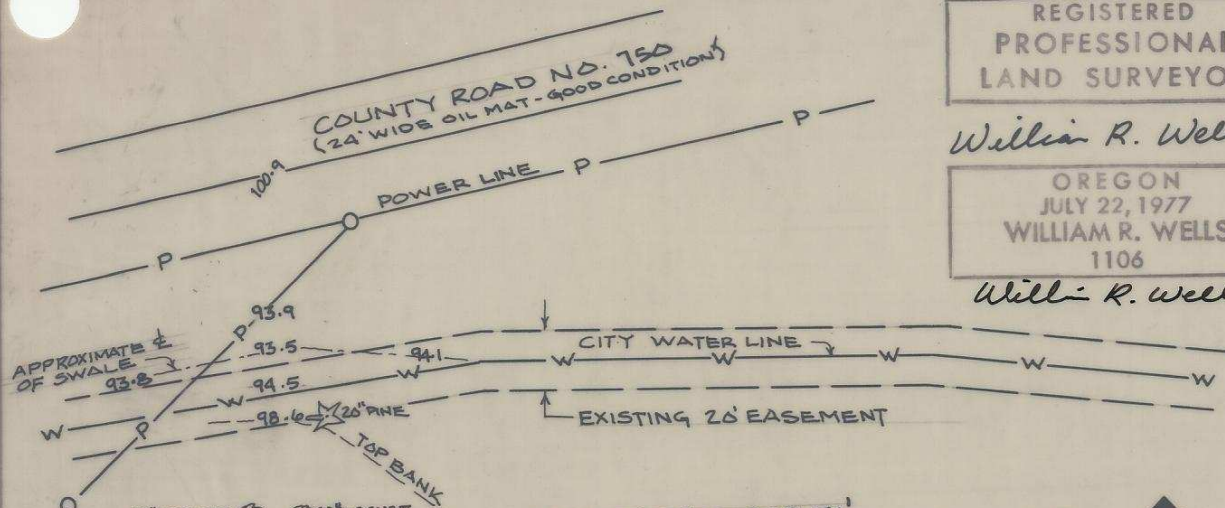

SCALE: 1" = 60'

LEGEND

- SET 5/8" x 30" I. PIN W/ PLASTIC CAP MARKED "WALLULIS & ASSOC. INC."
- MONUMENTS FOUND AS NOTED.

TREE DIAMETERS SHOWN ARE APPROXIMATE.  
SEE ATTACHED SURVEY NARRATIVE.

C-W 1/4 SEC. 36. FOUND BRASS CAP ON 2" O.D. IRON PIPE SET BY BIA IN 1919. TOP OF CAP IS BENT 1" WEST OF TRUE POSITION.

C 1/4 SEC. 36. FOUND BRASS CAP ON 2" O.D. IRON PIPE SET BY BIA IN 1919.

PARCEL LOCATED IN GOVERNMENT LOT 6, SECTION 36, TWP 3 NORTH RGE 35 EAST UMATILLA COUNTY, OREGON.

RECEIVED BY

Umatilla County Surveyor  
Date 8-17-82  
Rec'd By B.B.S.  
No. 82-74-87

UMATILLA RESERVATION HOUSING AUTHORITY		PROJECT 12-07
APPLICANTS NAME: THERESA SHIPPENTOWER	SITE NO. 13	
	DWELLING UNIT TYPE	
WALLULIS & ASSOCIATES, INC., 213 S.W. EMIGRANT, PENDLETON, OR. (503)-276-1598		

82-74-Ax

Narrative of Survey  
For  
Theresa Shippentower Site #13  
(See Survey Map No. \_\_\_\_)

This survey was performed for the Umatilla Reservation Housing Authority as part of the 12-07 housing construction project. The survey involved laying out a new 1.00 acre tract of land inside of the exterior boundaries of the Shippentower land for construction of a new home. The boundary lines of the 1.00 acre tract were laid out to accomodate the new homesite, monumented and tied to found government corners as shown on the map of survey.

RECEIVED BY  
Umatilla County Surveyor  
Date 8-17-82  
Rec'd By BLS  
No. 82-74-A4