

NW COR SEC 11 FOUND  
B. CAPPED IRON PIPE  
WITNESS COR 1.32'  
SOUTH OF CORNER

REGISTERED  
PROFESSIONAL  
LAND SURVEYOR

*William R. Wells*

OREGON  
JULY 22, 1977  
WILLIAM R. WELLS  
1106

*William R. Wells*



SCALE: 1" = 60'

FOUND UNMARKED  
BRASS CAP ON  
IRON PIPE LOCATED  
N 0° 54' 10" W - 34.18'  
FROM R.R. SPK  
GROUND EL @ CAP = 1249.7

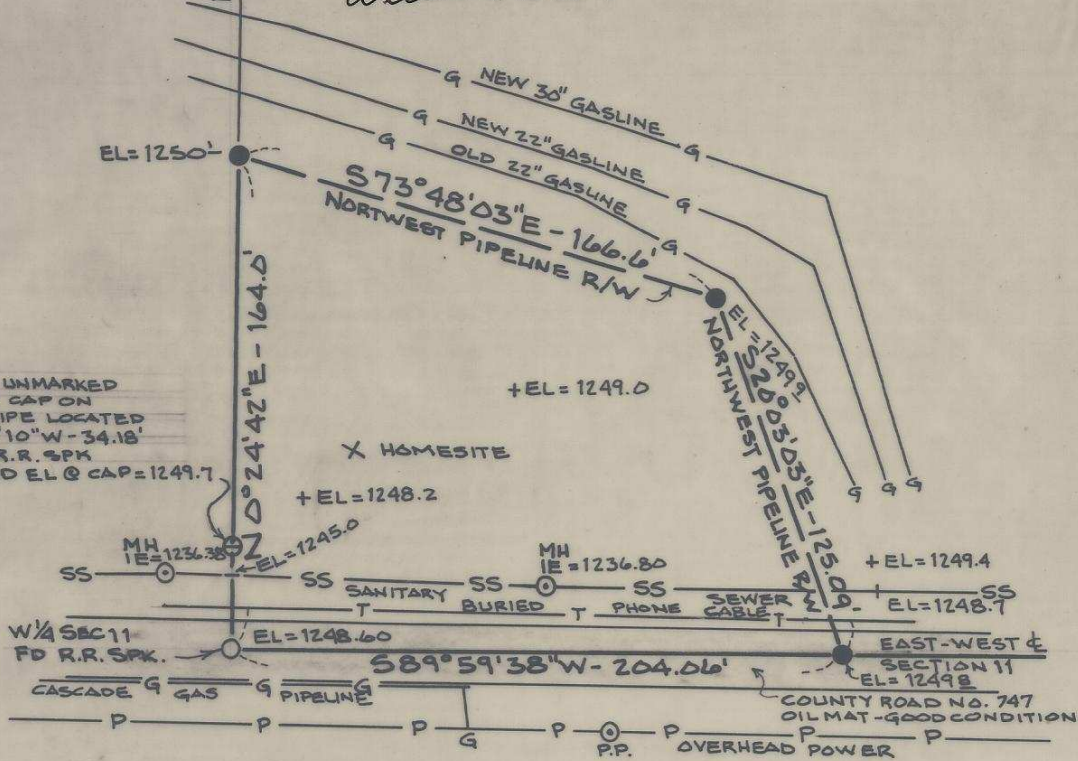

**LEGEND**

- - SET 5/8" x 30" I. PIN W/  
PLASTIC CAP MARKED  
"WALLULIS & ASSOC. INC."
- - MONUMENTS FOUND AS  
NOTED.  
SEE ATTACHED SURVEY  
NARRATIVE  
BEARINGS ARE TRUE BASED  
ON TIES TO STA "MISSION"  
(USCGS)

**NOTES:**

ELEVATIONS BASED ON 1929  
SEA LEVEL DATUM.  
FOR ADDITIONAL INFORMATION  
ON EXISTING MONUMENTS SEE  
SURVEY NO. 82-60-8AS RECORDED  
IN CO. SURVEYORS OFFICE.

PARCEL LOCATED IN THE SW 1/4 NW 1/4  
SECTION 11, TWP 2 NORTH, RANGE  
35 EAST, UMATILLA COUNTY, OREGON

RECEIVED BY

Umatilla County Surveyor

Date 8-17-82

Rec'd By BRS

No. 82-73-A7

UMATILLA RESERVATION HOUSING AUTHORITY

PROJECT 12-07

APPLICANTS NAME: NAOMI JONES

SITE NO. 12

DWELLING UNIT TYPE

WALLULIS & ASSOCIATES, INC., 213 S.W. EMIGRANT, PENDLETON, OR. (503)-276-1598

82-73-A x

NARRATIVE OF SURVEY  
for  
NAOMI JONES

(See Map of Survey No. )

This survey was performed for the Umatilla Reservation Housing Authority as part of the 12-07 housing construction project.

The survey involved laying out a 0.44 acre, more or less, homesite located Southwest of the Northwest Natural Gas Pipeline on lands owned by Naomi Jones. The West boundary of the site was located along the West line of Section 11, the North and Northeast boundaries are located along the Southwesterly right-of-way line of the Northwest Pipeline right-of-way. The South boundary of the tract was located along the East-West Centerline of Section 11. The location of the Northwest Pipeline right-of-way was determined based on the right-of-way description across the property.

The right-of-way of County Road No. 747 was excepted out in the tract description

For additional information concerning the monuments found in Section 11, see Map of Survey No. ~~82-60-8~~ as recorded in the Office of the Umatilla County Surveyor.

RECEIVED BY

Umatilla County Surveyor

Date 8-17-82

Rec'd by BLS

No. 82-73-A

PARCEL LOCATED IN THE SW 1/4 NW 1/4 SECTION 11, TWP 2 NORTH, RANGE 33 EAST, UMATILLA COUNTY, OREGON



SCALE: 1"=60'

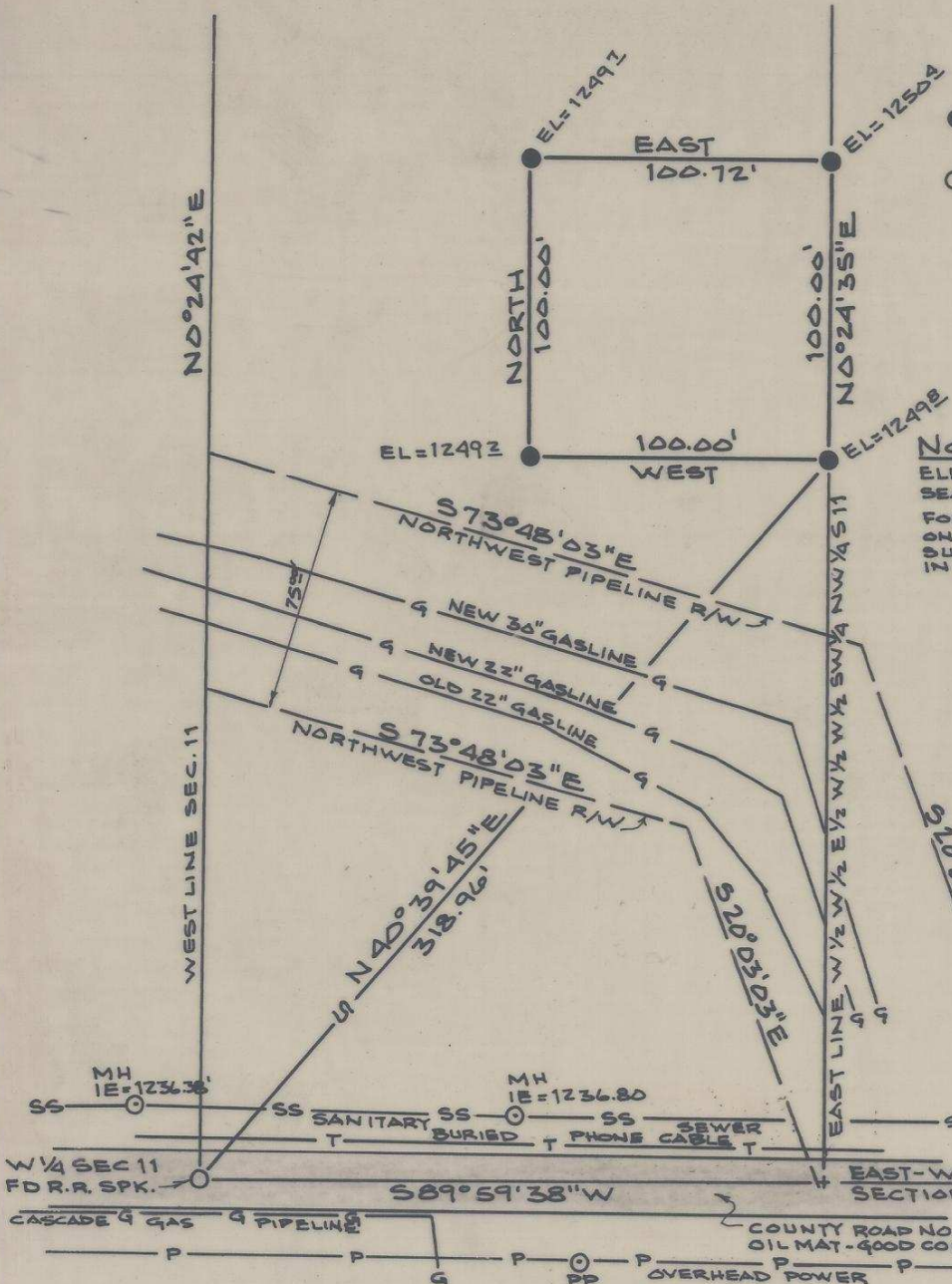

**LEGEND**

- - SET 5/8" x 30" I. PIN W/ PLASTIC CAP MARKED "WALLULIS & ASSOC. INC."
- - MONUMENTS FOUNDAS NOTED.

SEE ATTACHED SURVEY NARRATIVE.

BEARINGS ARE TRUE BASED ON TIES TO STA "MISSION" (USCGS)

**NOTES:**

ELEVATIONS BASED ON 1929 SEA LEVEL DATUM.

FOR ADDITIONAL INFORMATION ON EXISTING MONUMENTS SEE SURVEY NO. 82-60-B AS RECORDED IN CO. SURVEYOR'S OFFICE.

REGISTERED  
PROFESSIONAL  
LAND SURVEYOR

*William R. Wells*

OREGON  
JULY 22, 1977  
WILLIAM R. WELLS  
1106

RECEIVED BY  
Umatilla County Surveyor  
Date 10-82  
Rec'd by BLS  
No. 82-73-AK

UMATILLA RESERVATION HOUSING AUTHORITY PROJECT 12-07

APPLICANTS NAME: NAOMI JONES SITE NO. 12  
DWELLING UNIT TYPE

WALLULIS & ASSOCIATES, INC., 213 S.W. EMIGRANT, PENDLETON, OR. (503)-276-1598

82-73-AK

NARRATIVE OF SURVEY

for

**NAOMI JONES**

(See Map of Survey No. 82-85-AX)

This survey was performed for the Umatilla Reservation Housing Authority as part of the 12-07 housing construction project.

The survey involved laying out the parcel of land shown on the map within the boundaries of the Naomi Jones ownership. The East line of the tract was located on the East line of the West one-half of the West one-half of the East one-half of the West one-half of the Southwest Quarter of the Northwest Quarter of Section 11, which is the East line of the Naomi Jones ownership. The North, South and West boundaries of the surveyed parcel were located as shown on the Map within the overall boundaries of the Naomi Jones ownership.

For additional information showing breakdown of Section 11, see Map of Survey No. 82-60-B as recorded in the Office of the Umatilla County Surveyor.

REGISTERED  
PROFESSIONAL  
LAND SURVEYOR

*William R. Wells*

OREGON  
JULY 22, 1977  
WILLIAM R. WELLS  
1106

RECEIVED BY  
Umatilla County Surveyor  
Date 10-82  
Rec'd WRS  
i.o. 82-13-AX