

REGISTERED
PROFESSIONAL
LAND SURVEYOR

William R. Wells

OREGON
JULY 22, 1977
WILLIAM R. WELLS
1106

William R. Wells



SCALE: 1" = 60'

SET TO DEFINE E-W
ALIGNMENT OF
TRACT ONLY.

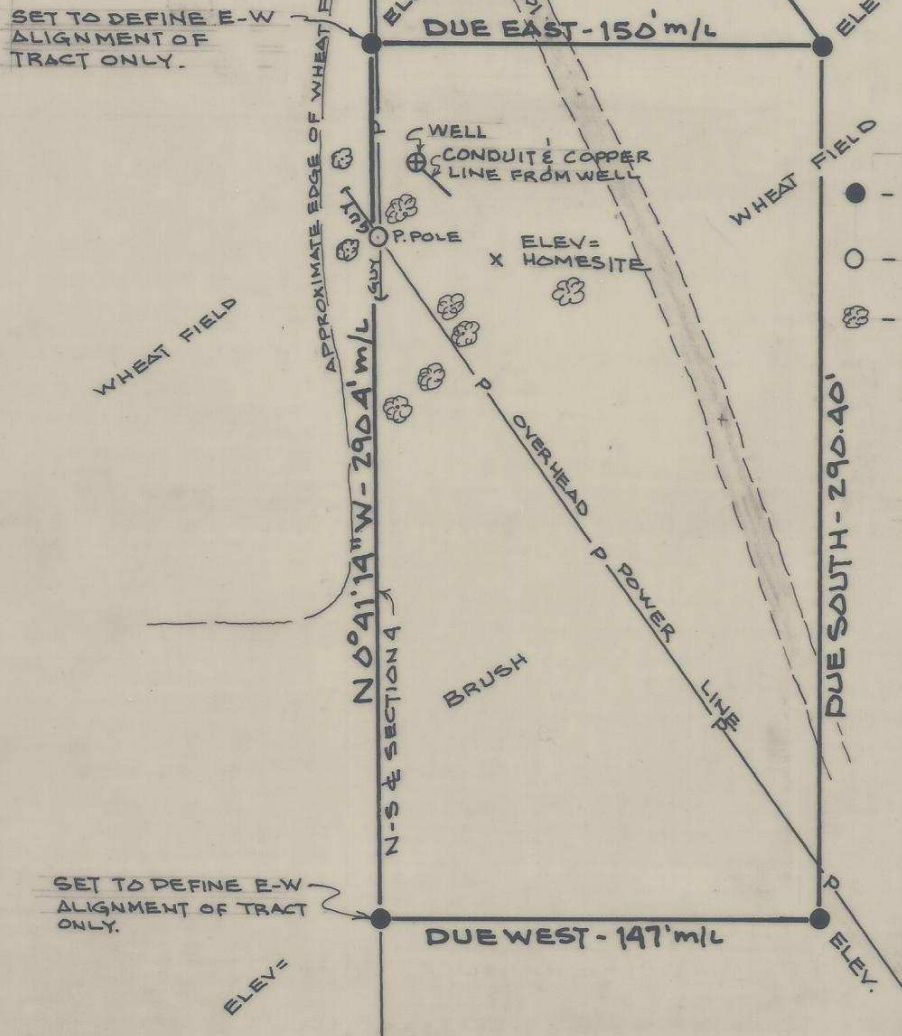

LEGEND

- - SET 5/8" x 30" I. PIN W/ PLASTIC CAP MARKED "WALLULIS & ASSOC. INC."
 - - WITNESS MONUMENTS FOUND AS NOTED.
 - ⊗ - 4"-16" LOCUST TREES
- BEARINGS ARE BASED ON SOLAR OBSERVATION - SEE ATTACHED SURVEY NARRATIVE
- PHONE LINES AVAILABLE AT ROAD 600' N. OF SITE BOUNDARY.
- APPROXIMATE N-S & SEC 4 DETERMINED FROM MAP NO. I-164B AS RECORDED IN COUNTY SURVEYORS OFFICE.

SET TO DEFINE E-W
ALIGNMENT OF TRACT
ONLY.

PARCEL LOCATED IN GOVERNMENT LOT
2, TWP 1 NORTH, RGE 33 EAST, W.M.
UMATILLA COUNTY,

RECEIVED BY
Umatilla County
Date 8-17-82
Rec'd By BRS
No. 82-72-Ax

UMATILLA RESERVATION HOUSING AUTHORITY

PROJECT 12-07

APPLICANTS NAME: DANIEL MONTANIC

SITE NO. 11

DWELLING UNIT TYPE

WALLULIS & ASSOCIATES, INC., 213 S.W. EMIGRANT, PENDLETON, OR. (503)-276-1598

82-72-Ax

NARRATIVE OF SURVEY
for
DANIEL MONTANIC

(See Map of Survey No.)

This survey was performed for the Umatilla Reservation Housing Authority as part of the 12-07 housing construction project.

The survey involved laying out a 1.0 acre, more or less, tract homesite. The West line of the tract is the North-South Centerline of Section 4, Township 1 North, Range 33 East W. M. The approximate position of the North-South Centerline of said Section 4 was determined based on Map No. 1-164B as recorded in the Office of the Umatilla County Surveyor. The North, South and East lines of the tract were determined as shown on the Map of Survey and are within the exterior boundaries of the original Indian Allottee George Takipse.

REC'D
Umatilla County Surveyor
Date 8-17-82
Rec'd by BLS
No. 82-72-AP