

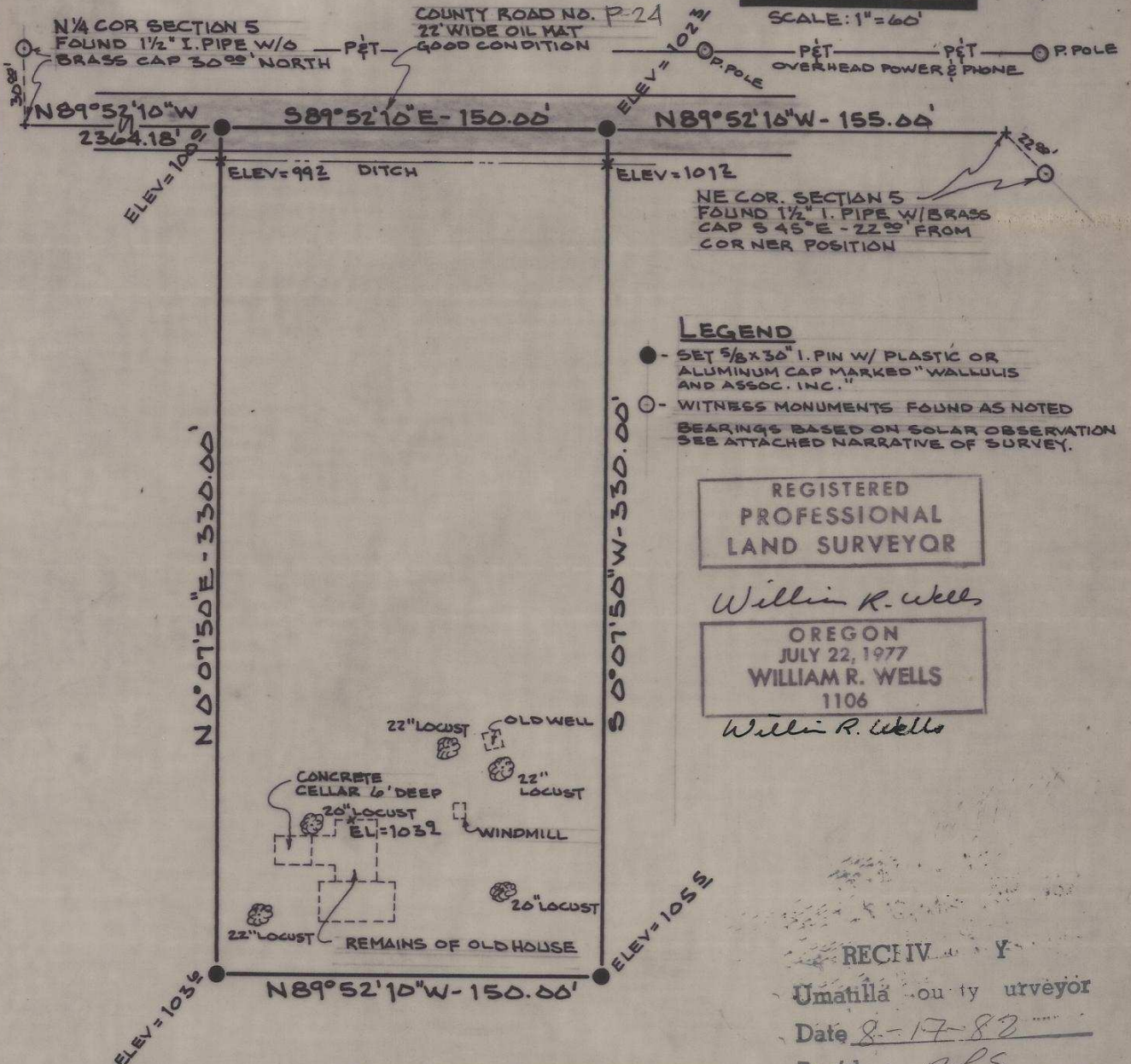

SCALE: 1"=60'



**LEGEND**

- SET 5/8 x 3/4" I. PIN W/ PLASTIC OR ALUMINUM CAP MARKED "WALLULIS AND ASSOC. INC."
  - WITNESS MONUMENTS FOUND AS NOTED
- BEARINGS BASED ON SOLAR OBSERVATION SEE ATTACHED NARRATIVE OF SURVEY.

REGISTERED  
PROFESSIONAL  
LAND SURVEYOR

*William R. Wells*

OREGON  
JULY 22, 1977  
WILLIAM R. WELLS  
1106

*William R. Wells*

RECEIVED

Umatilla County Surveyor

Date 8-17-82

Rec'd by *BLS*

No. 82-71-AP

PARCEL LOCATED IN GOVERNMENT  
LOT 1, SECTION 5, TWP 1 NORTH  
RANGE 33 EAST, WM, UMATILLA COUNTY

UMATILLA RESERVATION HOUSING AUTHORITY

PROJECT 12-07

APPLICANTS NAME: LOUIS ANTHONY VAN PELT

SITE NO. 10

DWELLING UNIT TYPE

WALLULIS & ASSOCIATES, INC., 213 S.W. EMIGRANT, PENDLETON, OR. (503)-276-1598

82-71-A

NARRATIVE OF SURVEY  
for  
LOUIS ANTHONY VAN PELT

(See Map of Survey No. )

This survey was performed for the Umatilla Reservation Housing Authority as part of the 12-07 housing construction project.

The survey involved laying out a 1.03 acre more or less homesite. The North line of the tract was located abutting the North line of Section 5, Township 1 North, Range 33 East, W. M. The East, West, and South lines of the tract were located within the exterior boundaries of the original Indian Allottie Taolakaswe as shown on the Map of Survey.

The County Road right-of-way was excepted out in the tract description.

RECEIVED BY  
Umatilla County Surveyor  
Date 8-17-82  
Rec'd By BLS  
No. 82-71-AP

REGISTERED  
PROFESSIONAL  
LAND SURVEYOR

*William R. Wells*

OREGON  
JULY 22, 1977  
WILLIAM R. WELLS  
1106