

REGISTERED
PROFESSIONAL
LAND SURVEYOR

William R. Wells
William R. Wells

OREGON
JULY 22, 1977
WILLIAM R. WELLS
1106

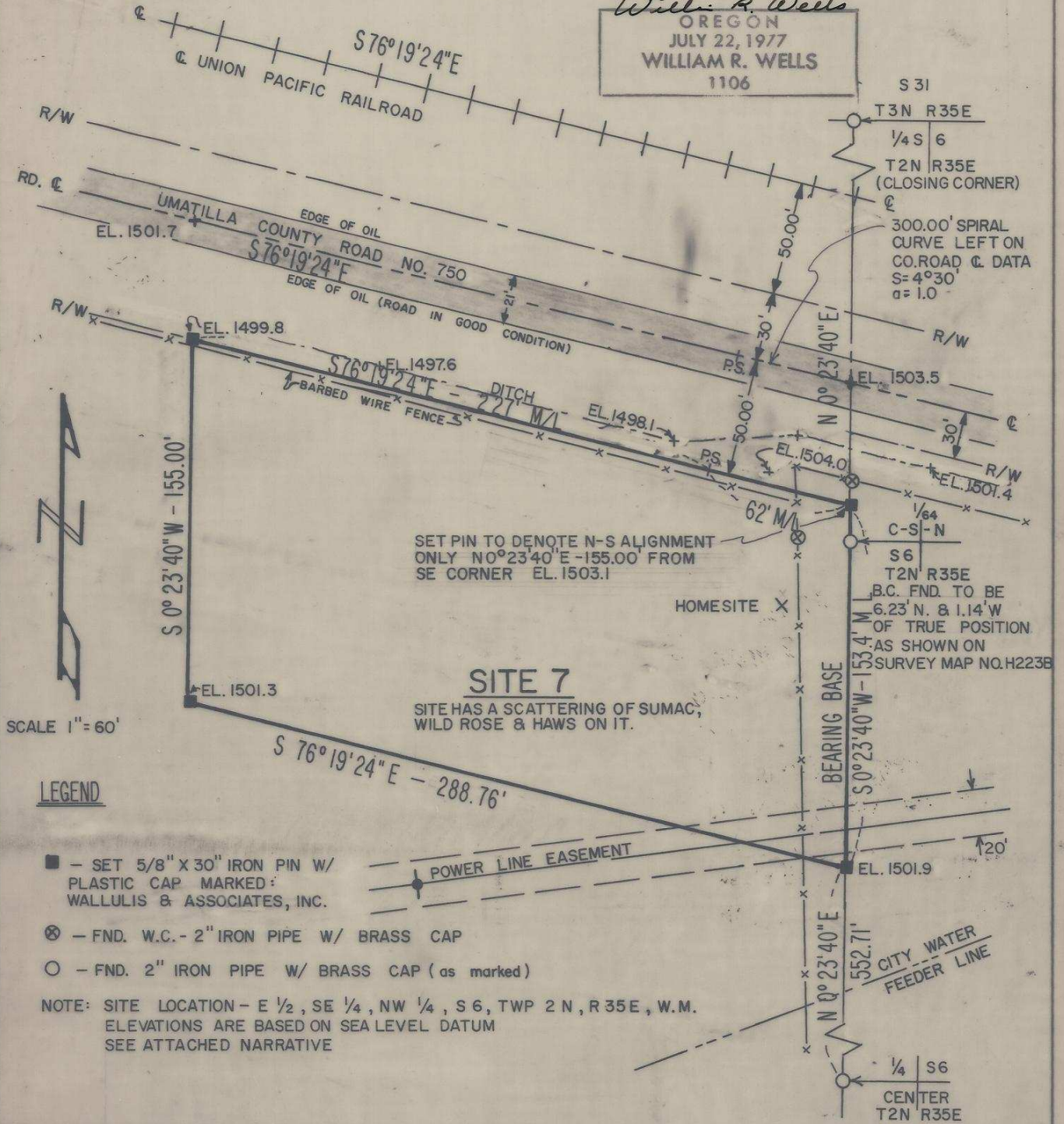

LEGEND

- - SET 5/8" X 30" IRON PIN W/ PLASTIC CAP MARKED: WALLULIS & ASSOCIATES, INC.
- ⊗ - FND. W.C. - 2" IRON PIPE W/ BRASS CAP
- - FND. 2" IRON PIPE W/ BRASS CAP (as marked)

NOTE: SITE LOCATION - E 1/2, SE 1/4, NW 1/4, S 6, TWP 2 N, R 35 E, W.M.
ELEVATIONS ARE BASED ON SEA LEVEL DATUM
SEE ATTACHED NARRATIVE

UMATILLA RESERVATION HOUSING AUTHORITY		PROJECT 12-07
APPLICANTS NAME: ANTONE MINTHORN		SITE NO. 7
		DWELLING UNIT TYPE
WALLULIS & ASSOCIATES, INC., 213 S.W. EMIGRANT, PENDLETON, OR. (503)-276-1598		

82-68-A+

NARRATIVE OF SURVEY

for

ANTONE MINTHORN
(See Survey Map No. _____)

This survey was performed for the Umatilla Reservation Housing Authority as part of the 12-07 housing construction project.

The survey involved laying out a 1.0 acre more or less homesite on lands owned by Antone Minthorn. The East boundary of the tract was determined based on found monuments at the Center 1/4 and North 1/4 corner of Section 6. The North boundary of the tract is the South right-of-way line of County Road No. 750. The South right-of-way line was determined based on a map dated August 8th, 1956 and recorded in BIA Right-of-Way File No. 16136-56. The South and West boundaries were established as shown on the Map of Survey and are within the overall exterior boundaries of the Antone Minthorn land.

RECEIVED BY
Umatilla County sur vior
Date B-17-82
Rec'd By BLS
No. 82-68-Ae