

LEGEND

- - SET 5/8" X 30" I. PIN W/ALUM. OR PLASTIC CAP MARKED "WALLULIS & ASSOC. INC."
- - MONUMENTS FOUND AS NOTED.

FOR ADDITIONAL INFORMATION SEE SURVEY MAP NO. 82-60-8 AS RECORDED IN COUNTY SURVEYOR'S OFFICE & THE ATTACHED NARRATIVE OF SURVEY ELEVATIONS ARE BASED ON 1929 SEA LEVEL DATUM.

BEARINGS ARE TRUE BASED ON TIES TO USC & GS STA "MISSION".



SCALE: 1" = 60'

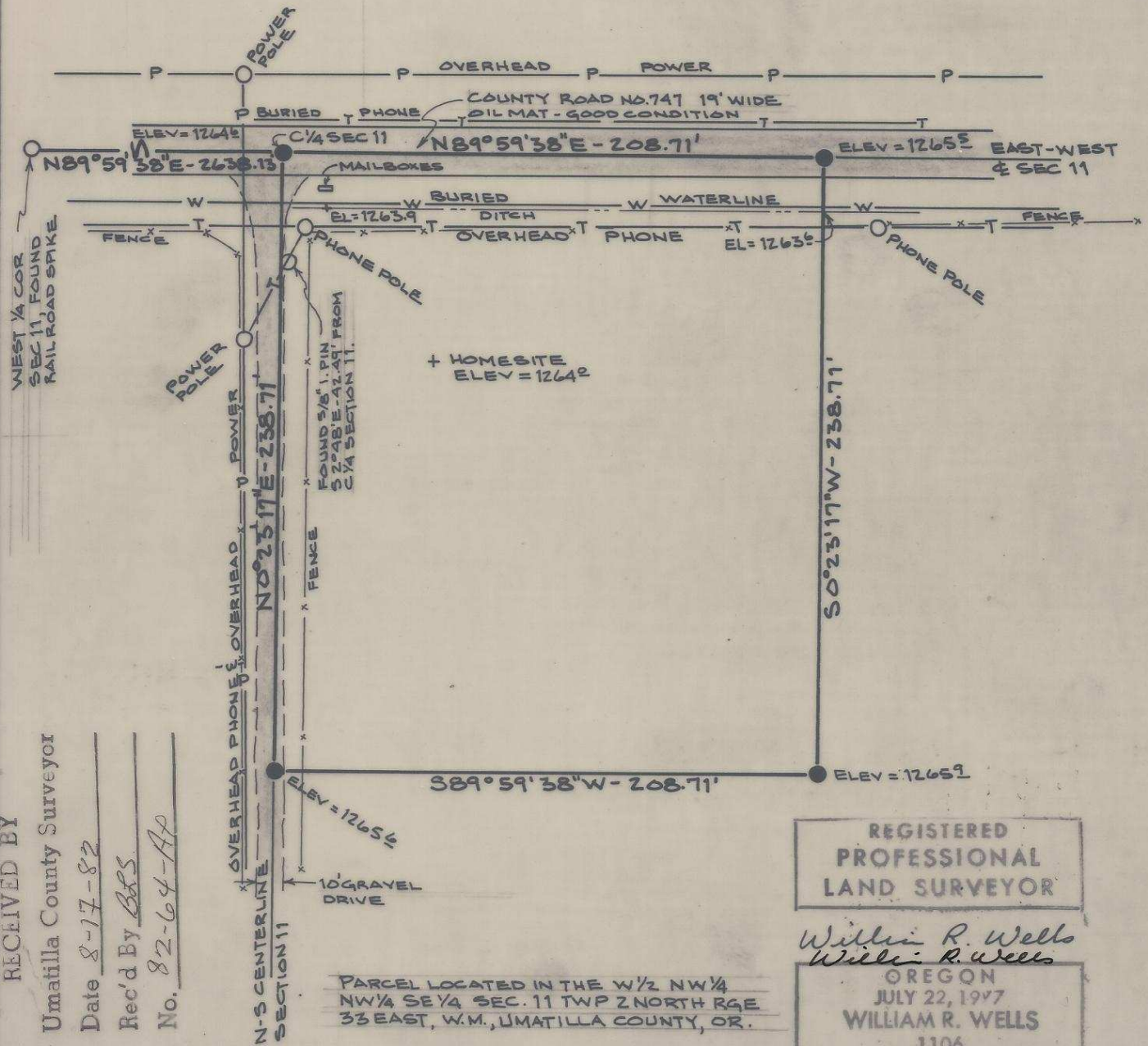

RECEIVED BY
 Umatilla County Surveyor
 Date 8-17-82
 Rec'd By BBS
 No. 82-64-AP

REGISTERED
 PROFESSIONAL
 LAND SURVEYOR

William R. Wells
Willie R. Wells

OREGON
 JULY 22, 1977
 WILLIAM R. WELLS
 1106

PARCEL LOCATED IN THE W/2 NW/4
 NW/4 SE/4 SEC. 11 TWP 2 NORTH RGE
 33 EAST, W.M., UMATILLA COUNTY, OR.

UMATILLA RESERVATION HOUSING AUTHORITY		PROJECT 12-07
APPLICANTS NAME: BONNIE BURKE		SITE NO. 3
		DWELLING UNIT TYPE
WALLULIS & ASSOCIATES, INC., 213 S.W. EMIGRANT, PENDLETON, OR. (503)-276-1598		

82-64-AP

NARRATIVE OF SURVEY
for
BONNIE BURKE
(See Map of Survey No.)

This survey was performed for the Umatilla Reservation Housing Authority as part of the 12-07 housing construction project.

The survey involved laying out a 1.0 acre more or less tract within the boundaries of the Bonnie Burke ownership.

The North line of the tract is the East-West Centerline of Section 11, Township 2 North, Range 33 East, W.M., the North-South Centerline of said section 11. The East and South boundaries of the tract were established as shown on the Map of Survey and are within the exterior boundaries of the Bonnie Burke ownership.

For information concerning location of the East-West Centerline and the North-South Centerline of Section 11, see Map of Survey No. 82-60-8 as recorded in the Office of the Umatilla County Surveyor.

The right-of-way of County Road No. 747 was excepted from the tract description

Gilbert bond
25/100000

RECEIVED BY
Umatilla County Surveyor
Date 8-17-82
Rec'd by BLS
No. 82-60-8A

REGISTERED
PROFESSIONAL
LAND SURVEYOR

William R. Wells

OREGON
JULY 22, 1977
WILLIAM R. WELLS
1106

William R. Wells