

ALAMEDA
COURT

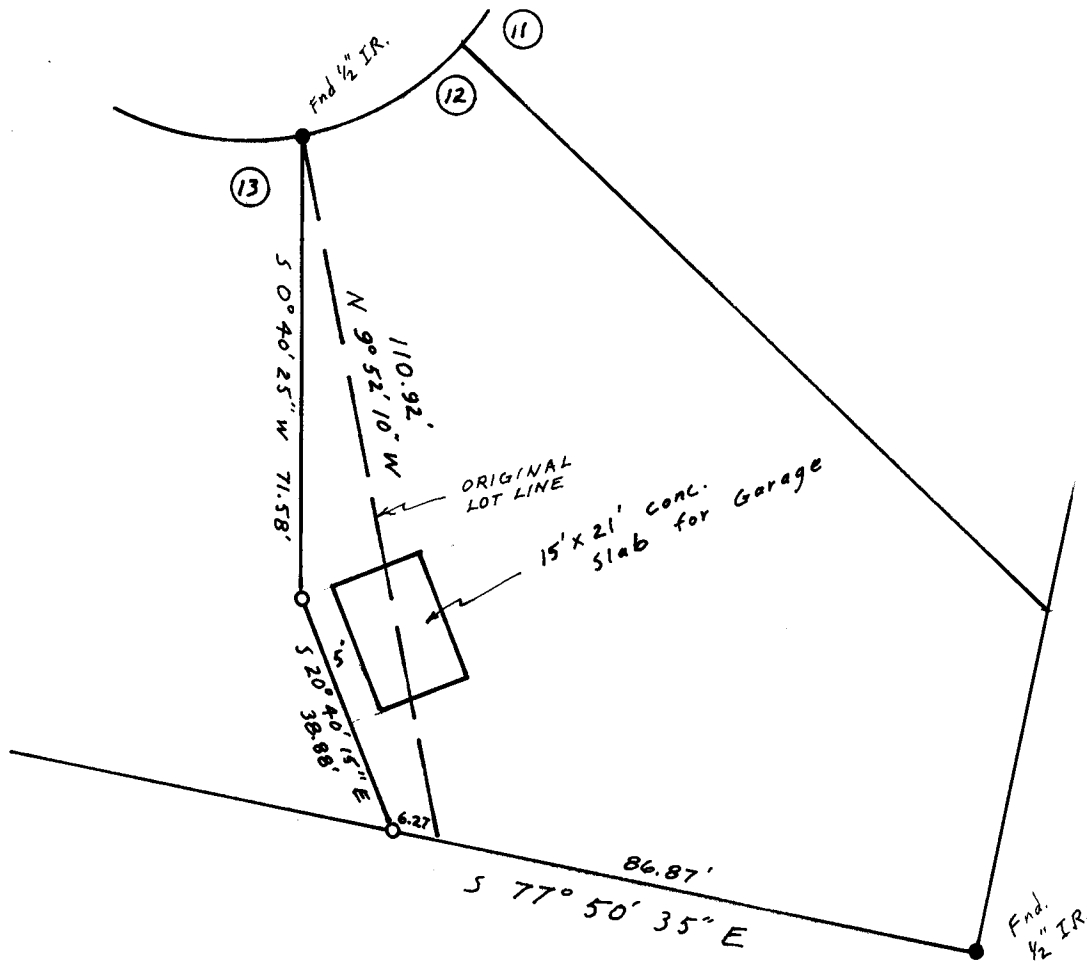

Bearings are based on Plat of McNary Townsite Div. # 3

SURVEY FOR Keith Vandever

LOCATION BLOCK 1, McNARY TOWNSITE, Div. # 3
City of UMATILLA
NE 1/4
SEC. 15, T 5 N, R 28 E, W.M., UMATILLA COUNTY, OREGON

DATE 3/5/82

SCALE: 1" = 30'

● MONUMENTS FOUND

(000) OF RECORD

○ 1/2" IRON RODS SET

JOB NO. 58203007

EDWARDS SURVEYING

567-3336

P. O. Box 763

Hermiston, Ore.

**REGISTERED
PROFESSIONAL
LAND SURVEYOR**

G. Dennis Edwards

**OREGON
JULY 16, 1971
G. DENNIS EDWARDS
951**

82-019-Ax