

1.0 acre

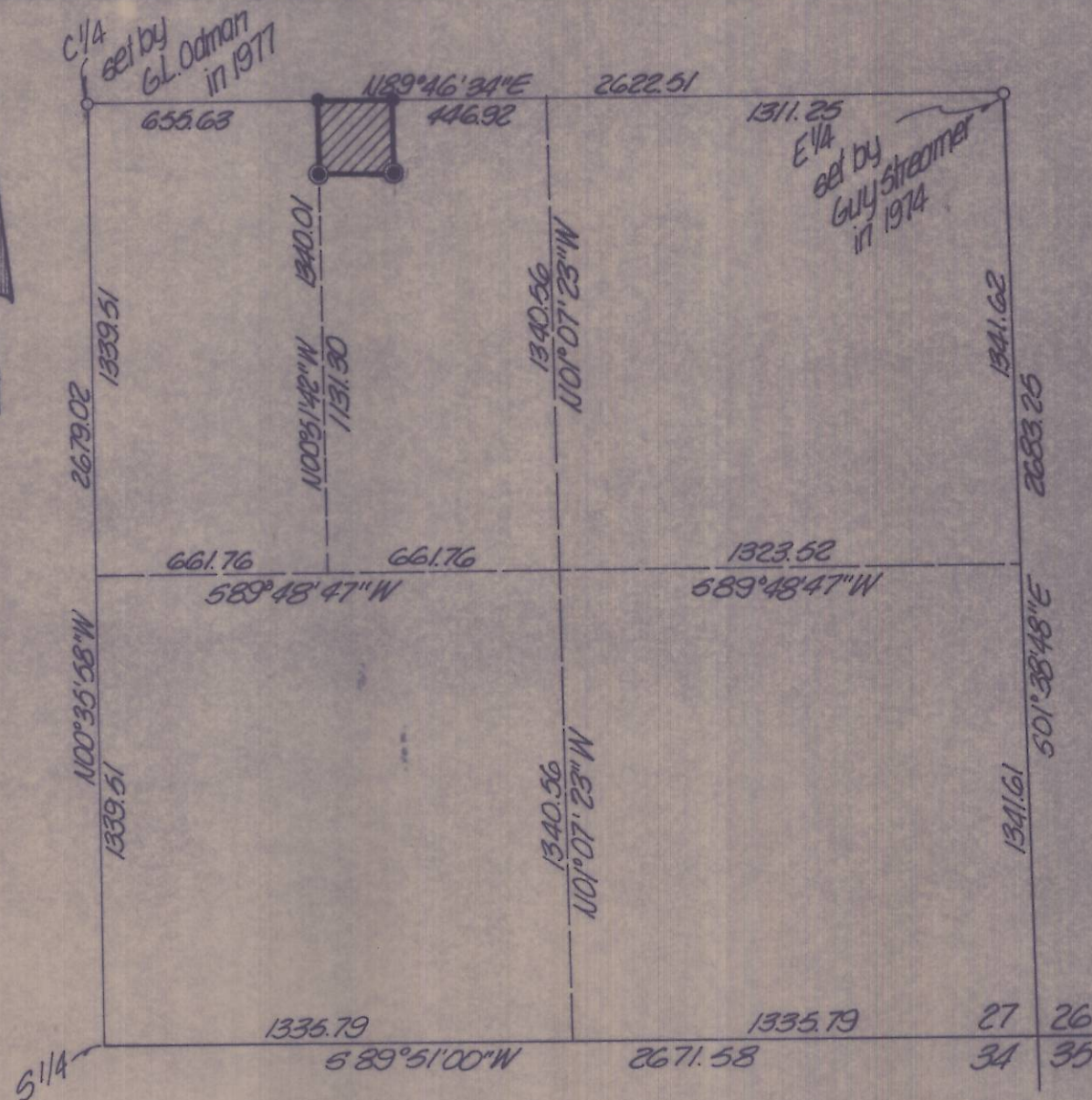

SE 1/4, SECTION 27, T6N, R35E, W.M.

VICINITY MAP

1" = 600'

RECEIVED BY
 Umatilla County Surveyor
 Date 12-81
 Rec'd By BLS
 No. S-147

NOTE

Breakdown of the Southeast one-quarter of Section 27, Township 6 North, Range 35 East of the Willamette Meridian is based upon a survey for Charles Akes by Gerald L. Odman, dated July 19, 1977, Umatilla County Survey Records drawing no. 11-21-C.

- denotes 5/8 in. x 30 in. iron pin with aluminum cap set
- denotes railroad spike set
- denotes railroad spike found

REGISTERED PROFESSIONAL LAND SURVEYOR

David H. Krumbein

OREGON
 JULY 17, 1970
 DAVID H. KRUMBEIN
 933

<p>K KRUMBEIN ENGINEERING CO. ENGINEERS - SURVEYORS - PLANNERS 221 S. Main, Pendleton, Oregon</p> <p>Survey for LEFORE</p> <p>located in E 1/2, NW 1/4, SE 1/4, section 27, T6N, R35E, W.M.</p>	SCALE 1" = 50'
	DATE Nov. 4, 1981
	DRN. BY MH
	CKD. BY DAK
	DRNG. NO. 81-303

Job No. 81-145
 S-147-A