

S-130-A

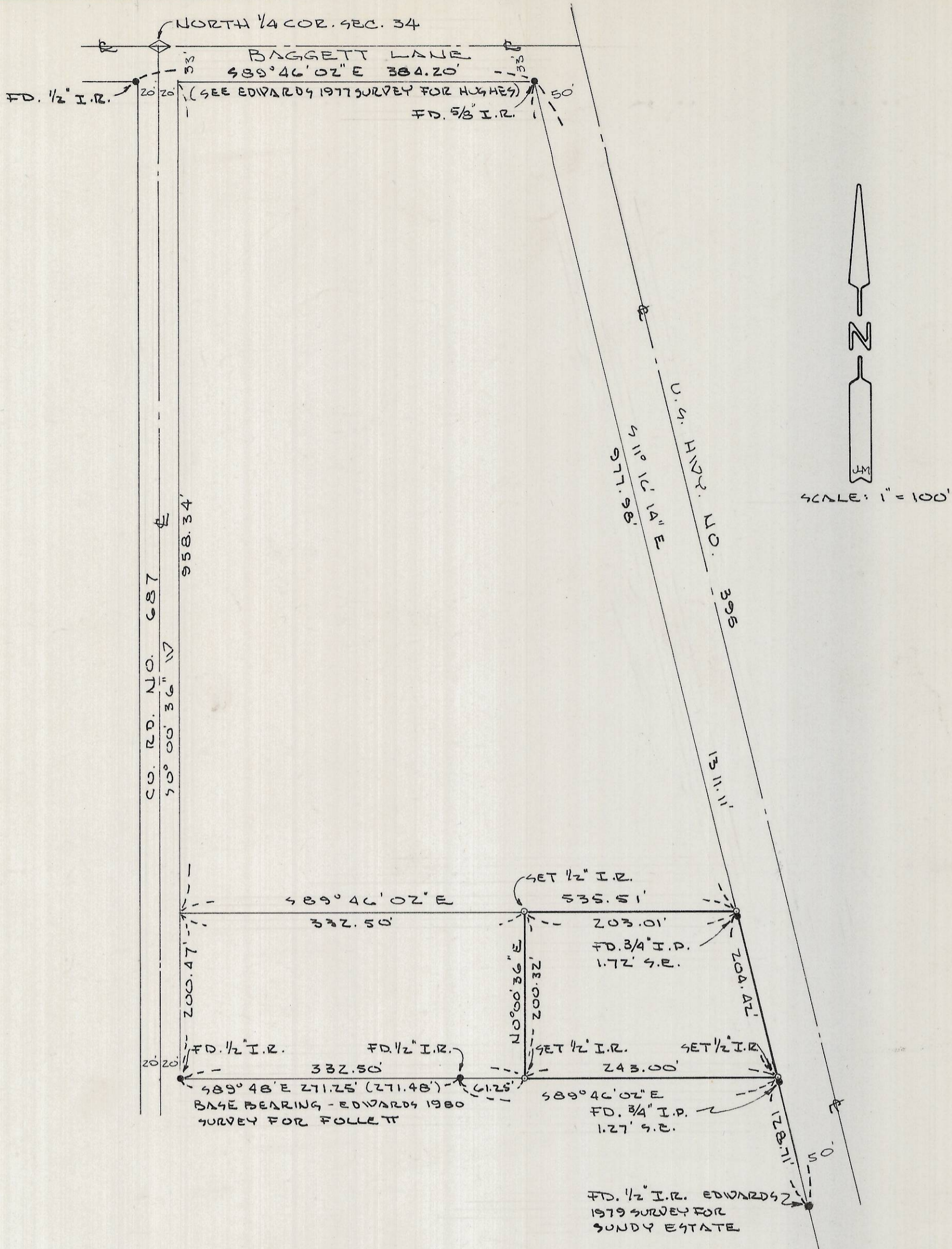

REGISTERED  
 PROFESSIONAL  
 LAND SURVEYOR

*J. Dennis Edwards*

OREGON  
 JULY 16, 1971  
 G. DENNIS EDWARDS  
 951

1.03 AC.

RECEIVED BY  
 Umatilla County Surveyor  
 Date 12-81  
 Rec'd By BLS  
 No. S-130-A

SURVEY FOR: L. DUCKETT ESTATE JOB NO. 98109113

LOCATION: NE 1/4 SEC. 34, T5N, R28E, W.M., UMATILLA COUNTY, ORE.  
 • MONUMENTS FOUND ○ MONUMENTS SET (000) OF RECORD DATE: 9-25-81

EDWARDS SURVEYING P.O. BOX 763 HERMISTON, ORE. 567-3336

S-130-A