

S-129-A

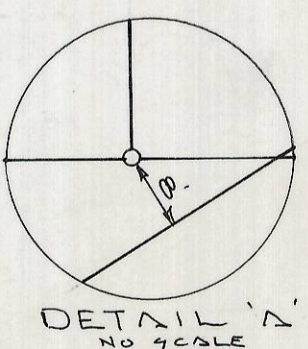
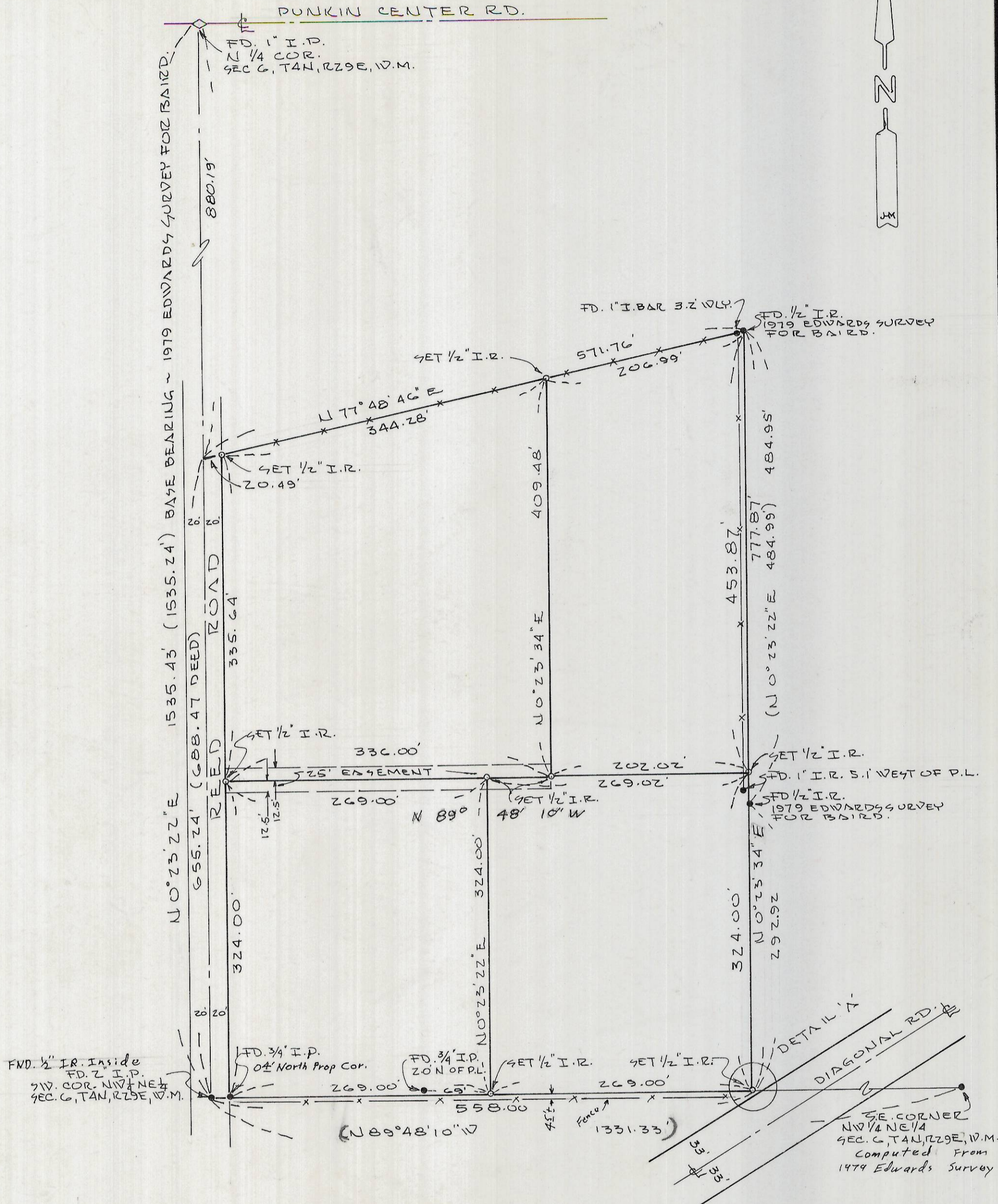

RECEIVED BY  
 Umatilla County Surveyor  
 Date 12-81  
 Rec'd By bis  
 No. S-129-A

REGISTERED  
 PROFESSIONAL  
 LAND SURVEYOR  
 G. Dennis Edwards  
 OREGON  
 JULY 18, 1971  
 G. DENNIS EDWARDS  
 951

SURVEY FOR DELBERT DEFRIES  
 LOCATION IN THE NW 1/4 NE 1/4  
 SEC. 6, T4 N, R29 E, W.M., UMATILLA COUNTY, OREGON  
 DATE 7-15-81 SCALE: 1" = 100'  
 MONUMENTS FOUND (000) OF RECORD  
 1/2" IRON RODS SET JOB NO. 58107096  
 EDWARDS SURVEYING P. O. Box 763  
 567-3336 Hermiston, Ore.

S-129-A